1954

LUANNA

ALLEN COUNTY PUBLIC LIBRARY
3 1833 07354 8882

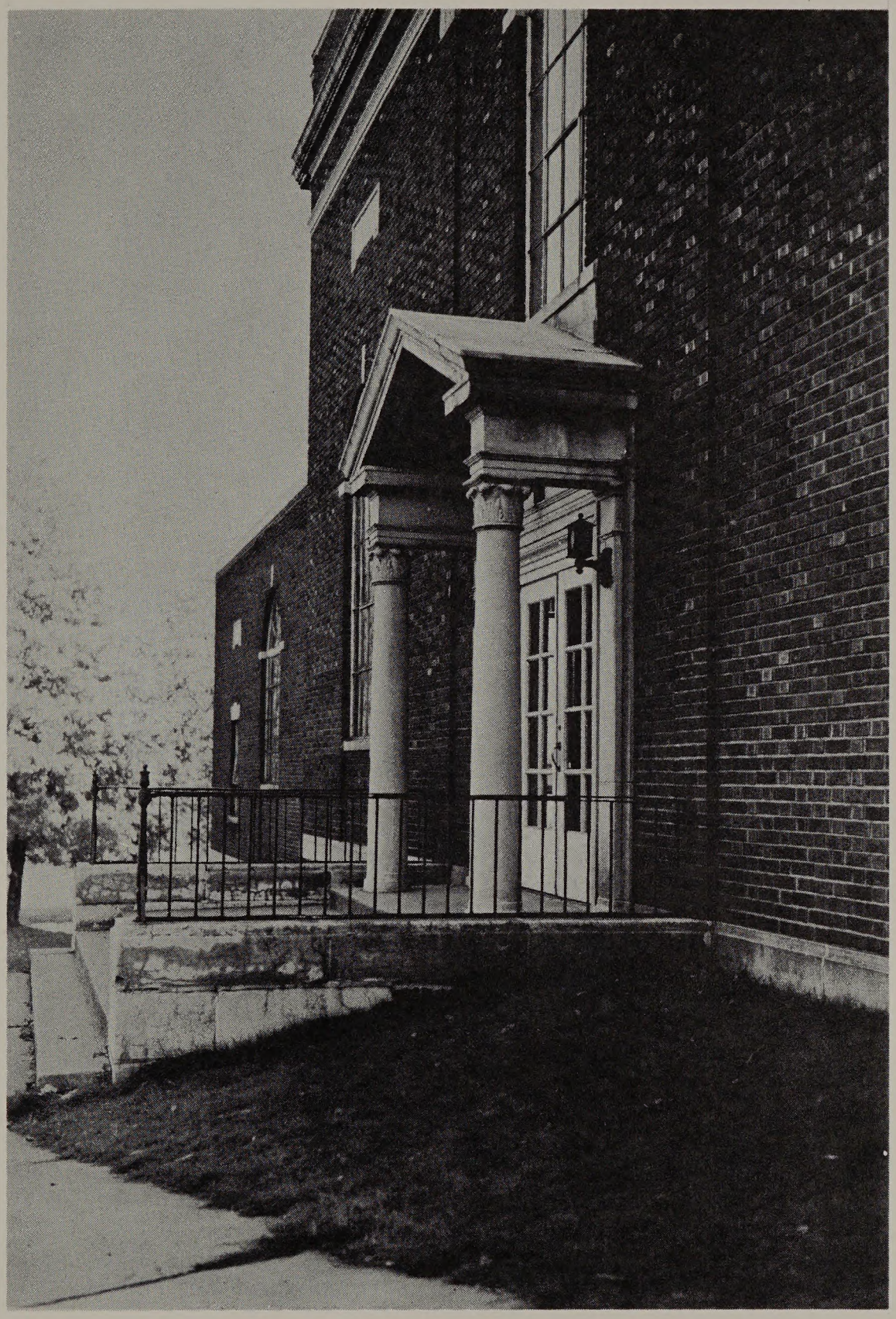

DALTON HIGH SCHOOL
DALTON OHIO

A C K N O W L E D G M E N T S

The Senior Class of Dalton High School brings you the 1954 issue of the LUANNA. In this, our ninth edition, we bring you a new and enlarged yearbook. The Staff has worked long and arduously to make this a bigger and better book. Our scope of endeavors has widened to include advertising from the merchants of the surrounding area.

The Staff would like to express appreciation to the entire student body and faculty for their co-operation in assembling the material in this book. We wish especially to thank our faculty adviser, Miss Mildred Santschi, for her assistance in helping us to organize the layout. We would also express our appreciation to Mr. I. Glen Berg for his assistance in editing the feature material of this publication and in proofreading the final copy.

We say "Thank You" to the Davis Studio for taking our pictures and to The Commercial Photolith Company for printing our annual.

The Editors

Our High School Song

"Wave The Flag"

Gordon Erickson

Chorus Version

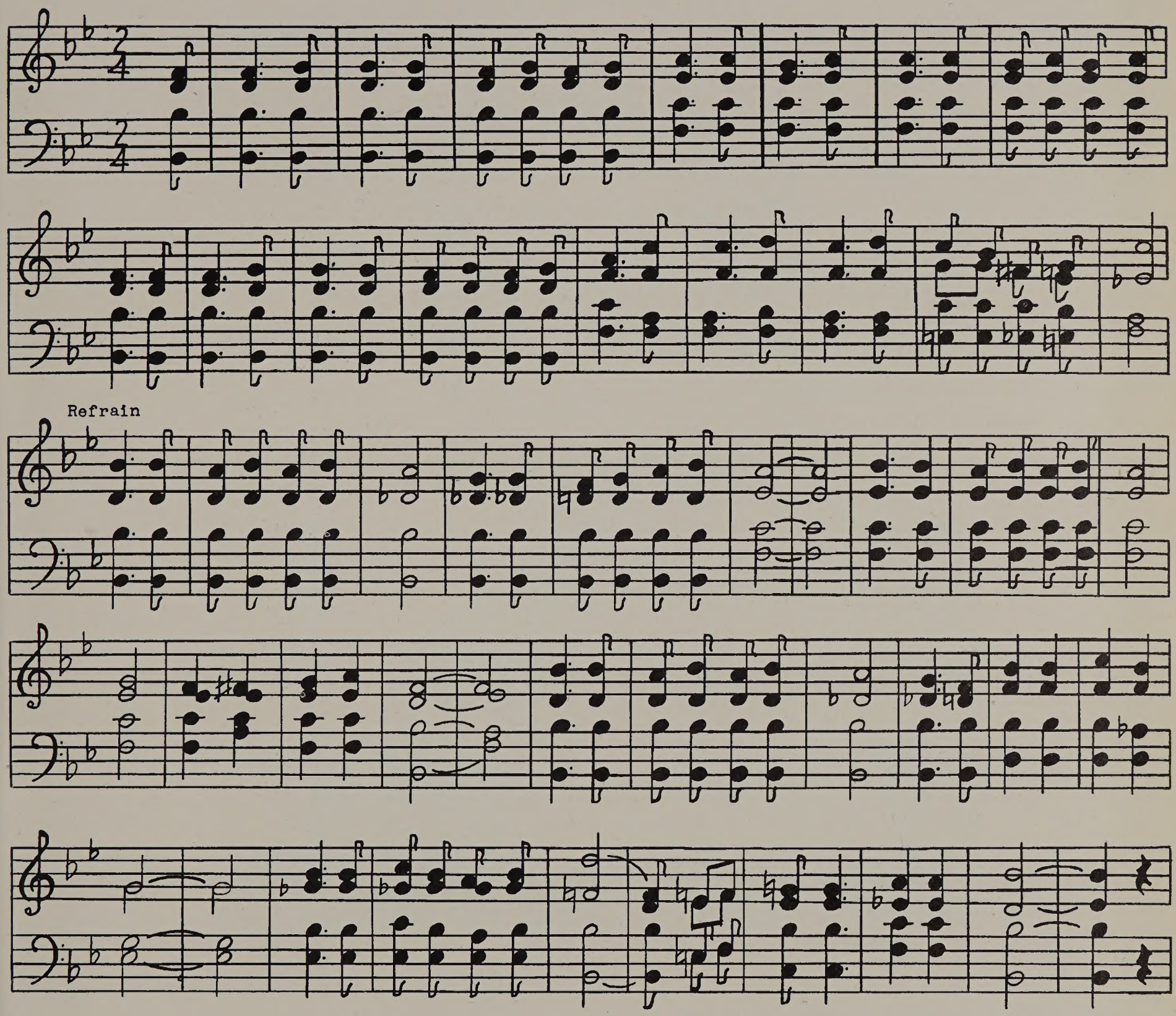

Dear Dalton High, to thee our love we bring,
To thee our hearts and minds will ever cling.
Thy fame of other days, thy gifts so free,
Call us today to sing our praise to thee.

O'er land and sea, our hearts will ever be
The truest, bravest man can show to thee;
Our duty ever in our loyalty
To guard thy name through all eternity.

Chorus: Love and honor to old Dalton,
Our high school old and grand!
Proudly we will ever hail thee,
Over all the land.
Dalton High School now we praise thee,
Sing joyfully this lay,
Love and honor to old Dalton
Forever and a day.

TABLE OF CONTENTS

DEDICATION . . . . . Page 5

STAFF 6

ADMINISTRATION 8

Board of Education, County Superintendent,
Local Superintendent, Principal, Secretary
High School Faculty

SENIORS 11

Senior Cuts and Activities,
History, Will, Prophecy

UNDERCLASSMEN 21

MUSIC 25

Choruses, Bands, Orchestra, Contest People,
Majorettes, Homecoming

SPORTS 37

Football, Basketball, Baseball and Track,
Cheerleaders

ACTIVITIES 45

Student Council, Barker, Classrooms, Dramatics,
Library, Clubs, Informal Snapshots

SERVICE PERSONAL 61

Bus Drivers, Cafeteria, Custodians

ELEMENTARY 62

Elementary Faculty, Classrooms, Dalton and Kidron,
Sports and Miscellaneous Snapshots

ADVERTISING 71

DEDICATION

To one who has won our sincerest respect, we, the Seniors of D. H. S., Class of '54, do dedicate our LUANNA to Miss Mildred Santschi.

We wish to acknowledge her efficiency in planning and organizing the work of the Annual for the past nine years, and for serving as bookkeeper and treasurer of the school. We would also recognize the fine leadership and pleasant comradeship shown by her in all her classes.

The many students who have worked with her will always remember her as teacher, adviser, and friend.

THE

Editor-in-Chief

Lila Amstutz

Assistant Editors

Clarice A. Wenger Clarabel Douglas

Artists

Carolyn Britton
Carolyn Lehman

Typists

Trudy Kerstetter
Anna Jean Gerber
Marilyn Nussbaum

Business Managers

Melvin Wyss
Ellis Martin Bill Ressler
Dick Fischnich

STAFF

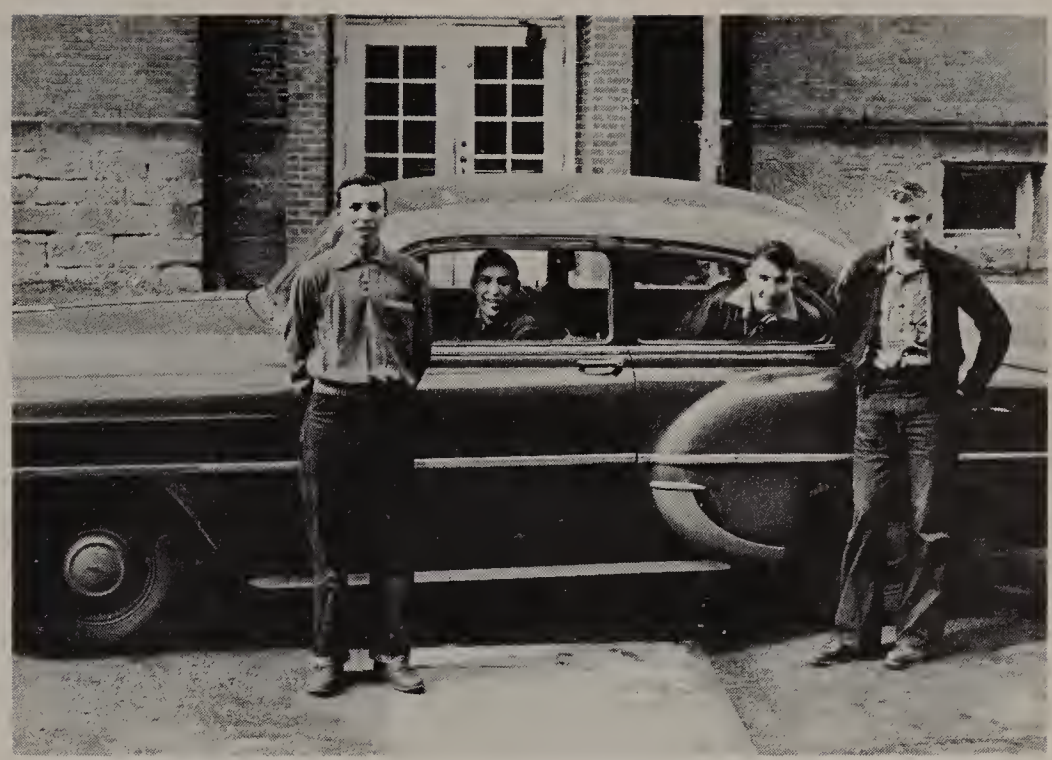

Advertising Managers

Carl Kick
Charles Kick Glenn Loomis
Fred Fahrni

Sports Editors

Richard Gerber
Donald Schultz

Music Editor

Ida Jo Baker

Class Editors

Shirley Peters
Bonnie Lorenz

Feature Editors

Mae Eberly Ruth Shammo
Lillian Weaver Maurine Merriman
Janet Case Darlene Sapp

ADMINISTRATION

COUNTY SUPERINTENDENT

Ralph Ely

BOARD OF EDUCATION

President Carl Hauenstein
V. P. Ellis Sprunger Paul Amstutz
Clerk Robert Slusser Merle Lehman

Supt. Donald Baker - Frank Nussbaum

Donald R. Baker
Superintendent of Schools
Kent State University
B. S., M. Ed.
American Government

Faye Saurer - Office

I. Glen Berg
High School Principal
Bluffton College, B. A.
Ohio State University
Science

James V. Lipinski
Fairmont State
Teachers College, A. B.
History - Football Coach

Helen J. Shankleton
Hiram College A. B.
Kent State
History - English

John J. Jogan
Baldwin-Wallace B. A.
English - Speech

John H. Gonter
Miami University, B. S.
Math - Basketball Coach

Mildred I. Santschi
Dean of Girls
The Ohio State University
B. S. in Ed., M. A.
Business Education

Angelo Scalet
Otterbein College, B. A.
Driver Training

Dale H. Scott
Ohio State University, B. S.
Vocational Agriculture

Edna J. Campbell
Wooster College, Ph. B.
English - Latin

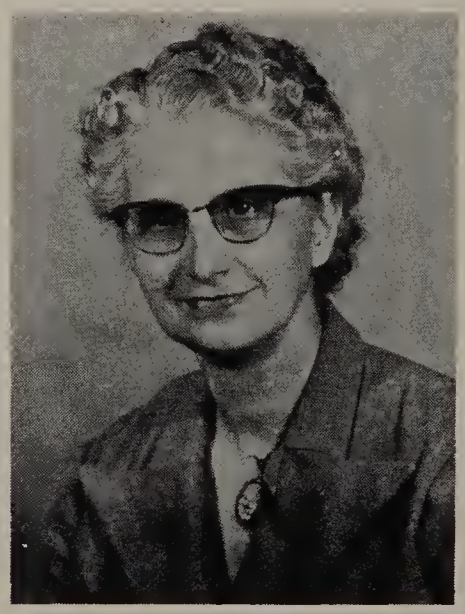

Kathryn Seager
Western College, B. A.
Home Economics

Victor B. Gerber
Bluffton College, B. Sc, M.
Music

SENIORS

54

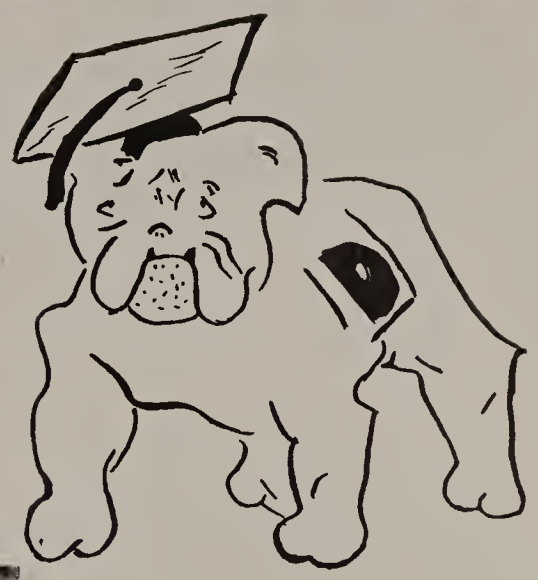

O F F I C E R S

President - - - - - - - - - - Homer Gerber
Vice President - - - - - - - Bill Ressler
Secretary - - - - - - - - Clarabel Douglas
Treasurer - - - - - - - - - Bonnie Lorenz

Class Advisers

Mr. Jogan - Miss Santschi

LILA AMSTUTZ

Latin Club 1, 2; Play Production 4; Chorus 1, 2, 3, 4; Orchestra 1, 2, 3, 4; Editor-in-Chief of the Annual and the Barker 4; Mixed Ensemble 4.

JANET CASE

F.H.A. 1, 2, 3, 4; Chorus 1, 2, 3, 4; Annual Staff 4; Library Staff 1, 2, 3, 4.

IDA JO BAKER

Attended Lordstown High School 1,2; F.H.A. 3, 4; Play Cast 3, 4; Chorus 3, 4; Girls' Band 3; Class Officer 3; Club Officer 4; Annual Staff 4; Barker Staff 4; Girls' Ensemble 4; Homecoming Attendant 4.

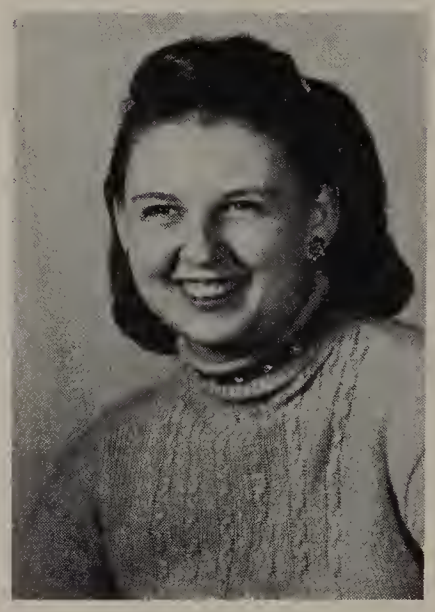

CAROL DANNER

F. H. A. 3; Latin Club 1, 2; Chorus 1, 2, 3, 4; Barker Staff 4.

CAROLYN BRITTON

Latin Club 1, 2; Play Cast 3; Play Production 4; Chorus 1, 2, 3, 4; Poetry Reading 3, 4; Club Officer 2, 4; Annual Staff 4; Barker Staff 1, 4; Office Assistant 4.

CLARABEL DOUGLAS

F. H. A. 3; Latin Club 1, 2; Play Cast 3, 4; Chorus 1, 2, 3, 4; Band 1, 2, 3, 4; Orchestra 1, 2, 3, 4; Girls' Band 1, 2; Drum Majorette 4; Majorette 3; Declamations 1, 2, 3; Reserve Cheerleader 3; Varsity Cheerleader 2, 4; Class Officer 1, 3, 4; Annual Staff 4; Barker Staff 4; Homecoming Queen 4; Girls' Ensemble 4.

MAE EBERLY

Latin Club 1, 2; Chorus 1, 2, 3, 4; Annual Staff 4; Barker Staff 4.

ANNA JEAN GERBER

F. H. A. 3; Latin Club 1, 2; Play Production 3, 4; Chorus 1, 2, 3, 4; Annual Staff 4; Barker Staff 4; Office Assistant 4; Girls' Ensemble 4.

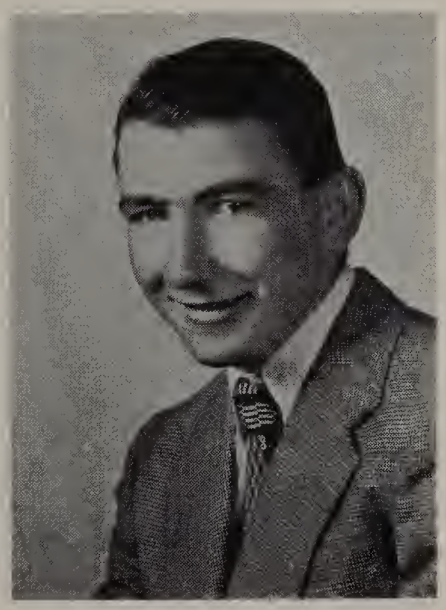

FRED FAHRNI

F. F. A. 1, 2, 3, 4; Play Production 3, 4; Chorus 1, 2, 3; Club Officer 4; Annual Staff 4; Parlimentary Procedure 4; F. F. A. Basketball 1, 2; Assisted at Homecoming 4.

HOMER GERBER

Latin Club 1, 2; One Act Play 3, Play Cast 3, 4; Chorus 1, 2, 3, 4; Band 1, 2, 3, 4; Orchestra 1, 2, 3, 4; Debate 3, 4; Declamations 2; Baseball 3, 4; Reserve Basketball 1, 2, 3; Varsity Basketball 4; Football 1, 3, 4; Track 1, 2, 3, 4; Class Officer 3, 4.

DICK FISCHNICH

Production Staff 3, 4; Track 4; Annual Staff 4; Student Council Member 2, 4.

RICHARD GERBER

Baseball 1; Reserve Basketball 1; Football 1, 2, 3, 4; Annual Staff 4.

MARCIA HANEY

Latin Club 1, 2; Play Cast 3, 4; Chorus 1, 2, 3, 4; Band 1, 2, 3, 4; Orchestra 1, 2, 3, 4; Girls' Band 1, 2, 3, 4; Declamation 1, Poetry Reading State Contestant 2,3;Barker Staff 4; Girls' Ensemble 4.

CHARLES KICK

F. F. A. 1,2, 3, 4; Play Production 3, 4; Chorus 3; Reserve Basketball 1, 2; Football 1, 2; Club Officer 3, 4; Annual Staff 4; Parlimentary Procedure 3, 4; F. F. A. Basketball 3, 4.

TRUDY KERSTETTER

Latin Club 1, 2; Play Cast 3, 4; Chorus 1, 2, 3, 4; Band 1, 2, 3, 4; Orchestra 1, 2, 3, 4; Girls' Band 1, 2; Majorette 4; Varsity Cheerleader 4; Football Cheerleader 3; Class Officer 2; Student Council Officer 4; Annual Staff 4; Barker Staff 4; Student Council Member 3, 4; Office Assistant 4; Girls' Ensemble 4.

CAROLYN LEHMAN

Latin Club 1, 2; Play Production 3, 4; Chorus 1, 2, 3, 4; Annual Staff 4; Office Assistant 4.

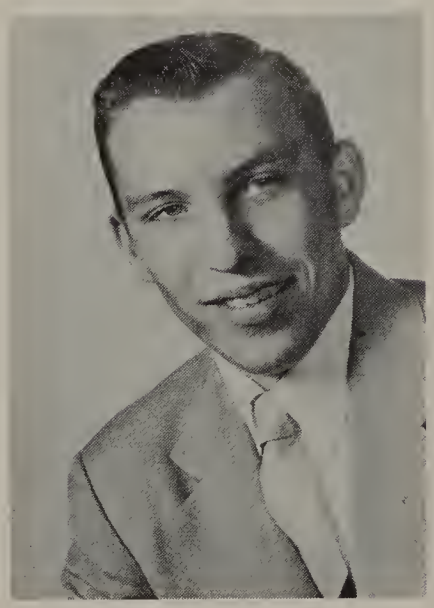

CARL KICK

F. F. A. 1,2, 3, 4; Play Production 3, 4; Chorus 3; Reserve Basketball 1, 2; Football 1, 2, 4; Club Officer 3, 4; Annual Staff 4; F. F. A. Basketball 3, 4; Parlimentary Procedure 3, 4.

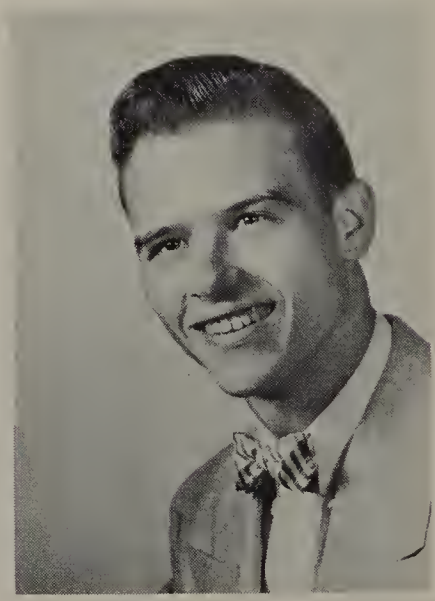

FRANK LINTERN

Chorus 1, 2, 3, 4; Production Staff 4; Baseball 2; Track 1, 2; Basketball Manager 1, 2, 3, 4; Football Manager 1, 2.

GLENN LOOMIS

Attended Southeast Local High School 1; F. F. A. 2, 3, 4; Parliamentary Procedure 3, 4; F. F. A. Basketball 4; Play Production 3, 4; Annual Staff 4.

KENNETH McKEE

Chorus 3, 4; Reserve Basketball 1; Football 1, 2, 3; Baseball Manager 1; Class Officer 2; Student Council Officer 4.

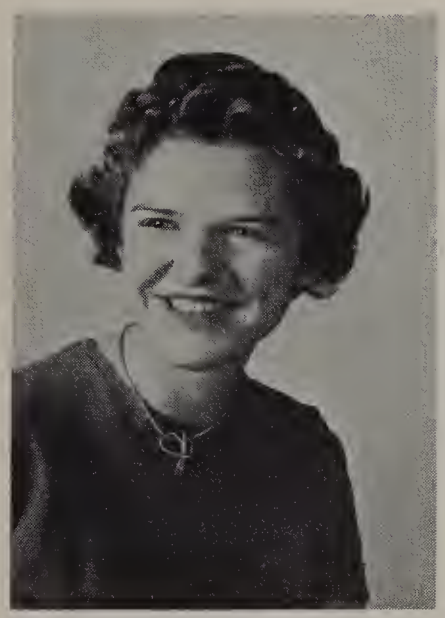

BONNIE LORENZ

Attended West Lafayette High School 1,2,3; Play Cast 4; Chorus 4; Football Cheerleader 4; Reserve Cheerleader 4; Class Officer 4; Annual Staff 4; Barker Staff 4; Girls' Ensemble 4.

MAURINE MERRIMAN

F. H. A. 1, 2, 3, 4; Play Cast 4; Play Production 3; Chorus 1, 2, 3, 4; Girls' Band 4; Club Officer 4; Annual Staff 4; Barker Staff 4; Library Staff 1; Office Assistant 4.

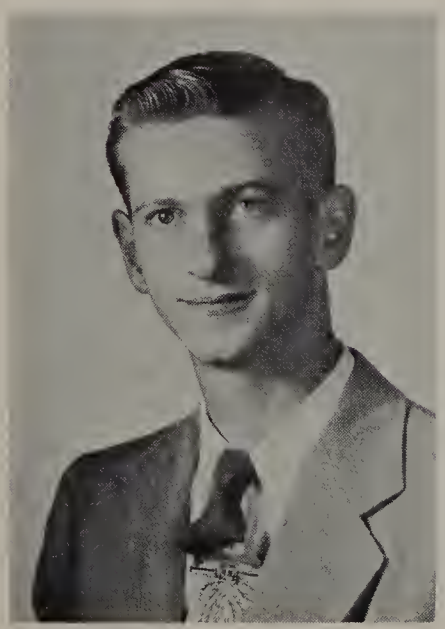

ELLIS MARTIN

Latin Club 1, 2; Play Production 4; Chorus 3, 4; Student Council Member 1,2;Annual Staff 4; Escort at Homecoming 4.

JIM NEAL

F. F. A. 1, 2, 3, 4;Play Production 3,4; Chorus 1, 2, 3;Reserve Basketball 1, 2; Football 3; Club Officer 3, 4; Parliamentary Procedure 1, 3, 4; F. F. A. Basketball 3, 4.

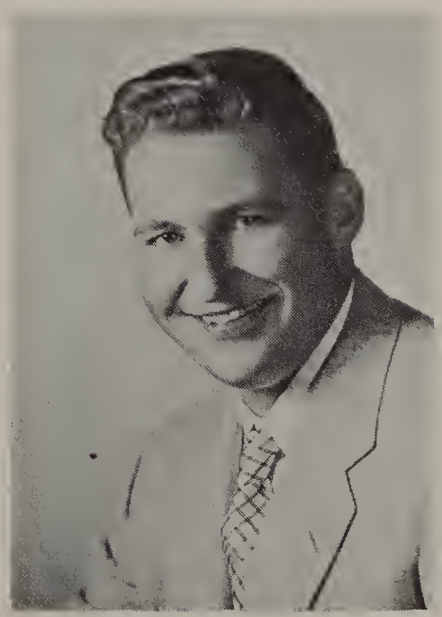

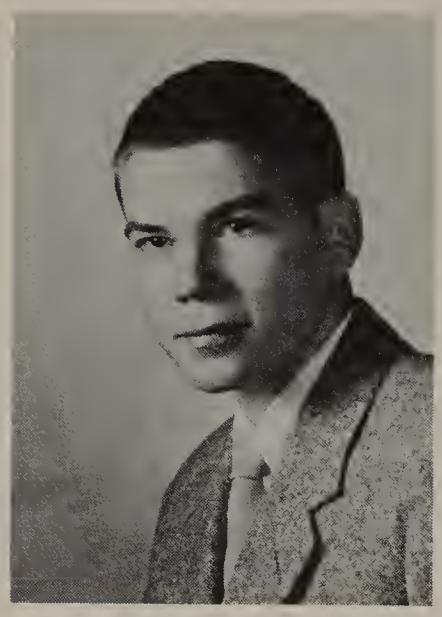

DONFERD NUSSBAUM

Latin Club 1, 2; Play Cast 3; Chorus 1, 2, 3, 4; Band 1, 2, 3, 4; Orchestra 1, 2, 3, 4; Baseball 3; Reserve Basketball 1, 2; Varsity Basketball 3, 4; Football 1, 2, 3, 4; Track 3; Class Officer 1, 2, 3; Student Council Member 4.

BILL RESSLER

F. F. A. 1, 2, 3, 4; Chorus 1, 2, 3, 4; Class Officer 4; F. F. A. Officer 4; Annual Staff 4; F. F. A. Basketball 1, 2, 3, 4; Parliamentary Procedure Team 3, 4.

MARILYN NUSSBAUM

Latin 1, 2; Play Cast 3, 4; Chorus 1, 2, 3, 4; Orchestra 1, 2, 3, 4; Girls' Band 2; Majorette 4; Declamations 1, 2; Football Cheerleader 3; Reserve Cheerleader 4; Annual Staff 4; Barker Staff 4; Office Assistant 4; Girls' Ensemble 4.

LARRY ROSSITER

F. F. A. 2, 3, 4; Play Production 3; Chorus 4; Football 1, 2,3, 4; Track 2, 3, 4; Student Council Officer 4.

SHIRLEY PETERS

F. H. A. 1, 2, 3, 4; Play Production 3, 4; Chorus 1, 2, 3, 4; Annual Staff 4; Barker Staff 2, 3, 4.

DARLENE SAPP

F. H. A. 1, 2, 4; Play Production 3; Chorus 1, 2, 3, 4; Club Officer 4; Annual Staff 4; Office Assistant 4 Barker Staff 4.

DONALD SCHULTZ

Latin Club 1, 2; Play Production 3; Play Cast 4; Chorus 1, 2, 3, 4; Band 2, 3, 4; Reserve Basketball 1, 2, 3; Varsity Basketball 4; Football Manager 2, 3; Baseball Manager 2.

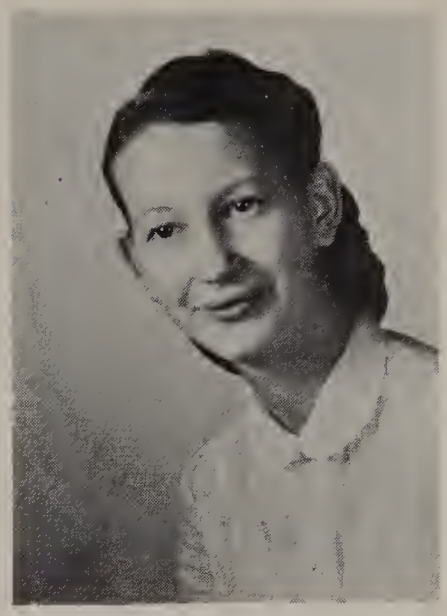

LILLIAN WEAVER

Attended Berlin High School 1; Play Production 3; Chorus 2, 3, 4; Annual Staff 4; Barker Staff 4; Office Assistant 4.

RUTH SHAMMO

F.H.A. 1, 2, 3, 4; Production Staff 3; Chorus 1, 2, 3, 4; Girls' Band 4; Club Officer 4; Annual Staff 4; Barker Staff 4.

CLARICE WENGER

F. H. A. 3; Play Production 3, 4; Chorus 1, 2, 3, 4; Band 1, 2, 3, 4; Orchestra 3, 4; Girls' Band 1, 2, 3, 4; Reserve Cheerleader 4; Annual Staff 4; Barker Staff 4; Clarinet Trio 3, 4; Office Assistant 4; Woodwind Quintet 4; Girls' Ensemble 4.

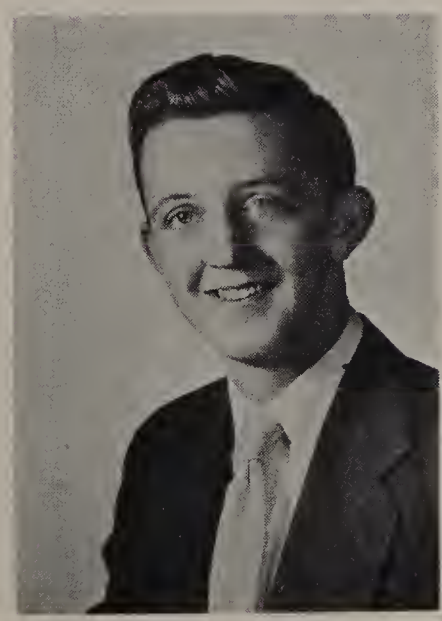

JIM SWARTZ

Latin Club 1, 2; Play Cast 3, 4; Chorus 1, 2, 3, 4; Band 1, 2, 3, 4; Orchestra 4; Reserve Basketball 1; Football 3, 4; Student Council Member 1, 2, 3, 4.

MELVIN WYSS

F. F. A. 3, 4; Chorus 3, 4; F. F. A. Officer 4; Annual Staff 4; F. F. A. Parliamentary Procedure Team 4.

CLASS HISTORY

We started our trip through space in the fall of 1950. Our rocket ship was named, "Hope We Get There." The Captain of our rocket ship was Mr. Berg. The Pilot was Dale Stoin as President and our Co-Pilot was Donferd Nussbaum as Vice-President. Our Navigator was ShirleyLance as Treasurer; our Flight Radio Operator, Clarabel Douglas as Secretary; our Cabin boy, Max Griffith as Sgt.-at-Arms; and our Flight Engineers were: Ellis Martin, Junior Troyer and Martha Wertz as Student Council members.

Our Class was known as "The Crew of the Future." There were 60 members who climbed aboard. Before we could become full-fledged members of the space crew, we had to be initiated. There were two new members that climbed aboard during the first part of our year. For our first class party we stopped off at Planet Merriman's for a weiner roast.

When we started our trip through the Sophomore year, there were 56 members aboard. Six of our members dropped off, but four more hopped on. Our Captain was Mr. Hummel. The Pilot was Donferd Nussbaum as President and our Co-Pilot was Shirley Lance as Vice-President. Our Navigator was Trudy Kerstetter as Treasurer; our Flight Radio Operator, Martha Wertz as Secretary; our Cabin boy, Kenny McKee as Sgt.-at-Arms, and our Flight Engineers were: Jim Swartz, Dick Fischnich, and Ellis Martin as Student Council members.

On this part of our trip we chose grey and red as our class colors and also selected our class sweaters. Clarabel won a berth on the Varsity Cheerleading team and quite a few of the boys participated in basketball and football. George Kelbly got to dress for Varsity basketball.

We stopped twice for class parties. Our first was at Planet Douglas's where we had a wonderful time participating in games and a barn dance. The second one came at the end of the year when we gave a farewell party to the members of the crew who were transferring to Smithville from where they intended to finish the rest of their journey.

Our Junior year began with 41 members remaining aboard. We had lost three. Our Co-Captains were: Miss McMillen and Mr. Berg. Our Pilot was Donferd Nussbaum as President and our Co-Pilot was Dale Stoin. Our Navigator was Ida Jo Baker as Treasurer; our Flight Radio Operator, Clarabel Douglas as Secretary; our Cabin boy, Homer Gerber, Sgt.-at-Arms; and our Flight Engineers were: Marjorie Horst, Trudy Kerstetter, and Jim Swartz as Student Council members.

* * * * * * *

Prophecy Cont'd.

Lillian is a bookkeeper,
Her penmanship is neat;
She always has her work done right,
The boss says, "She can't be beat."

Clarice is now in business school
Learning very fast
To operate a comptometer;
So let's all hope she'll pass.

Melvin is a barber
Taking Erky's place;
If you boys want a new look,
Let Melvin shave your face.

Now that we were upperclassmen, many of our crew were in Girls' Band, Orchestra, High School Band, and most of the members participated in the Mixed Chorus. Our class was represented by one majorette, two football cheerleaders, and one reserve basketball cheerleader. There were eleven boys playing football from our crew; one, varsity basketball; two, reserve basketball; and a few participated in track and baseball.

There were many important events during this part of our ride. First came our Junior Class Play, "We Shook the Family Tree." We were planning to receive our class rings for Christmas, but there was a slight delay. We were surely happy when they finally did arrive. Towards the end of the year we gave the Seniors their banquet using the Coronation as our theme.

For our final ride through space our crew and passengers totaled 38. We lost Dale Stoin during the summer but Bonnie Lorenz moved in and replaced him. Our Co-Captains were: Miss Santschi and Mr. Jogan. Our Pilot was Homer Gerber as President and our Co-Pilot was Bill Ressler as Vice-President. Our Navigator was Bonnie Lorenz as Treasurer; our Flight Radio Operator, Clarabel Douglas, Secretary; our Cabin boy, Junior Troyer, as Sgt.-at-Arms, and our Flight Engineers were: Marjorie Horst, Trudy Kerstetter, and Jim Swartz as Student Council members. Our class was represented in the Student Council with Kenny McKee as President, Trudy Kerstetter as Secretary, and Larry Rossiter as Sgt.-at-Arms. During the first part of the year we lost two of our members leaving 36 to graduate.

As Seniors, we found that not only had our responsibilities increased but also our opportunities to participate in the many activities. We had one football cheerleader, two varsity cheerleaders, and three reserve cheerleaders. There were three boys in basketball, seven in football, and a few went out for track and baseball. We had three majorettes and quite a few of us participated in High School Band, Orchestra, Girls' Band, Girls' Chorus, and Mixed Chorus. We published The Barker, and produced our Senior Class Play, "Dirty Work at the Crossroads." Our Government class took a field trip to Columbus and we were guests at the Junior-Senior Banquet. And now, last of all, we have published our yearbook.

Now, as we step from our rocket ship into the future, we wish to express our appreciation for the co-operation and help of the Faculty and many friends who helped us reach our destination.

* * * * * * *

Class Motto
"Forward ever - backward never"

Class Colors - - - - - - - - - - - Scarlet and Grey
Class Flower - - - - - - - - - American Beauty Rose

Senior Farewell Assembly - - - - - - May 20, 1954

Baccalaureate Services - - - - - - - May 23, 1954
Speaker - - - - - - - - - - - - - Rev. Thomas Lorenz
Dalton Methodist Church

Commencement - - - - - - - - - - - - - May 28, 1954
Speaker - - - - - - - - - - Rev. Geo. Van Wingerden
First Christian Church, Girard, Ohio

CLASS WILL

We, the undersigned, Class of 1954, about to end the flight of our lives in Dalton High School and descend on into outer space, wish in this manner to bestow on the underclassmen some memento of our brief visit to light their way. We assume the gifts will be duly acknowledged and used to the best advantage by the recipients. Thus we hereby ordain and establish this to be the last will and testament of the Senior Class of 1954.

I, Lila Amstutz, will my readiness to blush to Marlene Moser.

I, Carolyn Britton, will my art ability to Florence Britton.

I, Ida Jo Baker, will my father to next year's Government class.

I, Janet Case, will my position as librarian to Sandy Blosfield.

I, Carolyn Danner, will my love for boys to Vera and Vida.

I, Clarabel Douglas, will my glasses I never wear to Genevieve Nussbaum.

I, Mae Eberly, will my long hair to Colleen Nussbaum.

I, Fred Fahrni, will my hen "cackle" to Celia Denbrook.

I, Dick Fischnich, will my ability to get into trouble to Jim Bolender.

I, Anna Jean Gerber, will my typing eraser to John Earl Sprunger.

I, Homer Gerber, will my natural ability, "to be with girls and like it", to Bud Gardner.

I, Richard Gerber, will my quiet manners to Dean Sullivan.

I, Marcia Haney, will my model behavior to Sonya Boals.

I, Trudy Kerstetter, will my "baby-blue" eyes to Janet Boss.

I, Carl Kick, will my ability to shoot rabbits to Kelly Neal.

I, Charles Kick, will my cooking ability to Eileen Mentzer.

I, Carolyn Lehman, will my natural black hair to Phyllis Berg.

I, Frank Lintern, will a few of my inches to Mae Mason.

I, Glenn Loomis, will my ability to stay out of trouble to Ronnie Kula.

I, Bonnie Lorenz, will my position as cheerleader to Muriel Merriman.

I, Jim Neal, will my fondness for parties to Priscilla Gerber.

I, Donferd Nussbaum, will my basketball uniform to Danny Thomas.

I, Marilyn Nussbaum, will my grades in Chemistry to Rosie Gerber.

I, Ellis Martin, will my ability to get along with teachers to Dean Palmer.

I, Kenny McKee, will my friendship with the Orrville girls to Roger Eberly.

I, Maurine Merriman, will my love for square dancing to Ima Smith.

I, Shirley Peters, will all the ways of having fun I've learned in D. H. S. to my brother and sister.

I, Darlene Sapp, will my shoes to anyone who wants two swimming pools.

I, Don Schultz, will my amazing speed in Bookkeeping to Bob McGovern.

I, Ruthie Shammo, will my ability to write letters to Marlene Cline.

I, Jim Swartz, will my ability to tell jokes to Wilma Horst.

I, Bill Ressler, will my driving ability to Myron Heatwole.

I, Larry Rossiter, will my hunting ability to Joe Sword.

I, Lillian Weaver, will my thiness to Jim Kornhaus.

I, Clarice Wenger, will my ability to watch the late movie on T.V. to Rebecca Stockham.

I, Melvin Wyss, will my friendly ways with the Kidron girls to Kenny Amstutz.

CLASS PROPHECY

Lila is now a secretary
As busy as can be;
But what she likes best of all
Is sitting on her boss's knee.

Ida Jo is a beautician;
She cuts, sets, and waves your hair.
When next you want a beautiful look,
Just visit her shop on the square.

Carolyn is in art school
An artist soon to be.
If ever you want a picture,
It's Miss Britton you should see.

Janet is a teacher's wife,
The salary is very low.
So, if you know of a better job,
Please let Janet and her husband know.

Carol Danner is in the W. A. F.'s
Marching right in step.
She does her duty for our land
With lots of vigor and pep.

Clarabel is a nurse at Apple Creek,
She plans to work there for a while;
The patients all think she's great
Because she greets them with a smile.

Mae is now in Nursing School
As everyone can tell.
Soon the patients will learn to love her
Because she'll help to make them well.

Fred is now a farmer
Raising first prize cattle.
The virus pests are a nuisance
But he's slowly winning the battle.

Dick is a head waiter,
Serving people from coast to coast;
He gives you service with a smile,
You should hear the people boast.

Anna Jean is now a secretary
Working hard each day.
But it seems like weeks and weeks
Until she gets her pay.

Homer is a Senator
Who believes all men are free.
He has a good reputation;
A President he soon hopes to be.

Rich became a pilot
Flying high and low;
For travel, ease, and comfort,
Just call 8-2610.

Marcia is teaching Physical Ed.
At our own little Dalton High.
She gives them lots of exercise
And you never hear them sigh.

Trudy is a housewife
Caring for her family and home.
She keeps the house all clean and tidy
And thus her husband ne'er shall roam.

The Kick Twins have a dairy,
All clean and nice and white;
If it's milk or cream you want,
Just see them - day or night.

Carolyn is now a teacher,
College is of the past;
She teaches her pupils the Golden Rule
And they learn it very fast.

Frank owns a five and ten
Right in our own home town.
He's always busy as can be,
But work will never get him down.

Glenn now owns his own farms
And is looking for a wife.
He's looking forward eagerly
To a happy married life.

Bonnie is a stewardess
She travels through the sky.
She makes her customers feel at ease;
One reason why they fly.

Ellis is selling cars,
Model A's are his biggest buy;
And for every car that you purchase,
He'll give you a free necktie.

Kenny now has a garage
With service the whole year round;
For efficiency in car repair,
He's known all over town.

Maurine is now a lady cop
Who walks a nightly beat;
She has taken Mr. Speck's place
At South Main Street.

Jim is the Ag. teacher
In place of Mr. Scott.
Although the boys are troublesome,
He likes his job a lot.

Don is now a basketball star
Of Ohio State University.
A hero in many a game he has been
And helped bring home a victory.

Marilyn owns a rocket ship
It's based on planet Mars.
She has her own little business
Selling Milky Way Candy Bars.

Shirley is a telephone operator;
She is busy all day long
Placing calls from here to there
With a very merry song.

Bill has built an auto racer,
His speed no one can beat;
Just to see him race,
It really is a treat.

Larry is now a game warden
Protecting our wild life;
If you abide by the laws,
You won't be in jail for life.

Darlene became a secretary
For the Harlem Globe Trotters.
She wants to learn how they play
So she can teach her little totters.

A lawyer is what Don wants to be
Working at a very fast pace;
If it is trouble you are in,
Have Donald take your case.

Ruth is now a housewife
After a long, long wait;
With a home of love and happiness
There's never a word of hate.

Jim is now an engineer
The greatest in the land.
He constructs buildings, bridges, and roads;
Let's see how long they stand.

(cont'd p. 18)

UNDERCLASSMEN

JUNIORS

First Row: Sylvia Slabaugh, Ima Smith, Colleen Nussbaum, Margaret Steiner, Vida Schloneger Genevieve Nussbaum, Rebecca Stockham, Virginia Reed, Loretta Snavely
Second Row: Mrs. Shankleton, Danny Shisler, Ronald Raber, Bill Sommer, Bob Weikert, Dean Sullivan, James Nussbaum, John Ellis Sprunger
Third Row: Ernest Weaver, Allen Slabach, Henry Slabaugh, John Earl Sprunger, Harlan Nussbaum, Charles Yoder, Mr. Berg

First Row: Greg Close, Lavonne Hauenstein, Marlene Cline, Earl Hazel, Jim Fahrni, Marlene Moser, Elizabeth Mason, Ronald Hostetler
Second Row: Myron Horst, Maxine Mumaw, Donald Hofstetter, Jim Bolender, Ruth Lehman, Rose Marie Gerber, Shirley Hare, Marjorie Hofstetter
Third Row: David Lehman, Kenneth Amstutz, Tom Brown, Raymond Good, Bob McGovern, Roger Eberly, Mrs. Shankleton
Fourth Row: Mr. Berg, Clair Clark, David Gerber, Larry Gardner

First Row: Ann Sommer, Mary Louise Shanklin, Wilma Martin, Elsie Slabach, Kathryn Zuercher Janet Steiner, Mary Lou Nussbaum
Second Row: Vernon Steiner, Eileen Mentzer, Mary Neal, Mary Ott, Joann Snavely, Mary Lou McDowell, Mary Louise Mumaw, Barbara Martin
Third Row: Miss Seager, Eli Miller, Bruce Tschantz, Eddie Speicher, Danny Thomas, Tom Peters Joe Sword, Ronnie McKee, Mr. Lipinski

First Row: Larry Davidson, Larry Feller, Danny Gerber, Janet Boss, Priscilla Gerber, LaVonne Eschliman, Grace Flueckiger, Sonya Boals
Second Row: Charlotte Burkholder, Esther Good, Pearl Fath, Florence Britton, Carl Geiser, Jon Amstutz, Lolita Lehman, Joanne Amstutz
Third Row: Leanna Case, Carolyn Geiser, Willis Horst, Arthur Berg, Mary K. Gerber, Wilbur Good, David Geisberger, Larry Bodager, James Eberly
Fourth Row: Miss Seager, Billy Keith, Larry Frantz, Gary Hostetler, Mr. Lipinski

SOPHOMORES

FRESHMEN

First Row: Gloria Amstutz, Phyllis Bixler, Jeptha Hostetler, Keith Johnson, Robert Gerber David Lorenz, Daniel Lehman, Kenneth Badertscher, Myron Heatwole
Second Row: Dolores Gerber, Mabel Lehman, Linda Hazel, Kenneth Geiser, Glen Frantz, David Bolender, Celia Denbrook, Katy Buchwalter, Phyllis Berg
Third Row: Joanne Burger, Edith Good, Hilda Berg, Wilma Horst, Dixie Buchanan, Billy Edwards, Ronald Danner, Gary Eash, Eddie Chapman
Fourth Row: Arlene Horst, Brenda Douglas, James Kornhaus, Charles Hazel, Don Adams, Jim Forrer, James Gerber, Mr. Gonter

First Row: Curtis Nussbaum, Ronald Sprunger, Tommy Ober, Mae Mason, Lois Merriman, Betty Shanklin, Sanford Yoder, Hiram Shammo, Franklin Shane
Second Row: Larry Weaver, Freddie Smith, Ronald Martin, Linda Zuercher, Nora Zimmerly Esther Sturpe, Muriel Merriman, Mary Slabach, Karen Peters
Third Row: Clair Nussbaum, LaVerne Steiner, Kenneth Steiner, Dean Palmer, Dale Martin Norma Jean Steiner, Janet Ressler, Merlin Steiner
Fourth Row: Mr. Gonter, Phil Zuercher, Ronald Kula, Kelly Neal, Edward Lintern, Glen Meier John Sommer, John Wertz

MUSIC

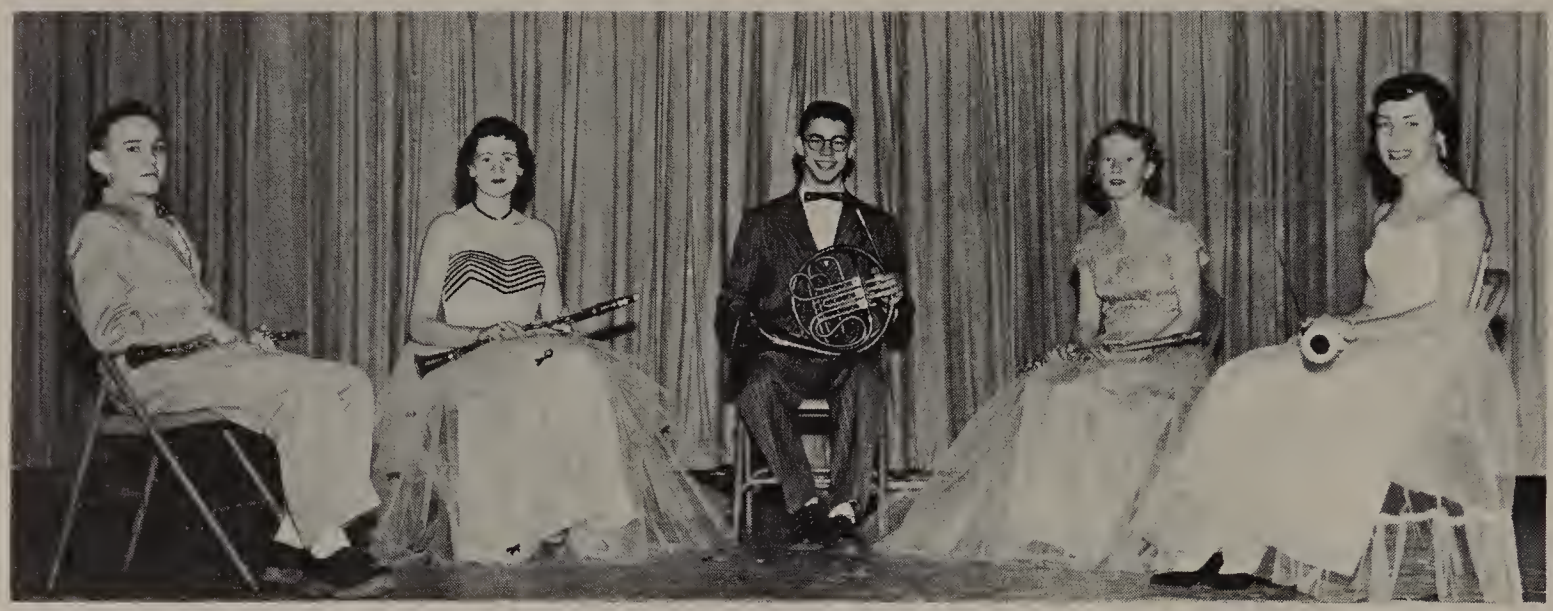

WOODWIND QUINTET

VIOLINS

Priscilla Gerber
Janet Steiner
Mary Louise Mumaw
Dolores Gerber
Adeline Amstutz
Marlene Cline
Lavonne Hauenstein
Elizabeth Mason
Marcia Haney
Marilyn Nussbaum
Esther Sturpe
Charlotte Burkholder

FLUTES

Clarabel Douglas
Marlene Moser

VIOLA

Loretta Snavely
Katy Buchwalter
Robert Gerber

STRING BASS

Barbara Martin
Phyllis Bixler
Maxine Mumaw

CELLO

Colleen Nussbaum
Jon Amstutz
Joe Sword

TRUMPETS

Mary Lou McDowell
Donferd Nussbaum
John Ellis Sprunger

TROMBONES

Jim Swartz
Allen Slabach

CLARINETS

Clarice Wenger
Joanne Amstutz

OBOE

Kenny Badertscher

SAXOPHONES

Janet Boss
Rose Marie Gerber

HORNS

Homer Gerber
Trudy Kerstetter

BASSOON

Rebecca Stockham

PERCUSSION

Lila Amstutz - Bass Drum
Joann Snavely - Snare Drum
Ann Sommers - Bells

SENIOR GIRLS' ENSEMBLE

FRESHMAN & SOPHMORE GIRLS' CHORUS

Seated: Betty Shanklin, Grace Flueckiger, Ann Sommer, Gloria Amstutz
First Row: Edith Good, Joanne Burger, Sonya Boals, Lois Merriman, Phyllis Bixler, Mary Louise Shanklin, Mae Mason, Katy Buchwalter, Karen Peters, Mary Lou Nussbaum
Second Row: Phyllis Berg, Celia Denbrook, Janet Ressler, Linda Hazel, Priscilla Gerber, Elsie Slabach, Wilma Horst, Florence Britton, Norma Jean Steiner, Joanne Amstutz, Dolores Gerber
Third Row: Mary Slabach, Esther Good, LaVonne Eschliman, Janet Steiner, Nora Zimmerly, Mabel Lehman, Eileen Mentzer, Arlene Horst, Barbara Martin, Janet Boss, Dixie Buchanan
Fourth Row: Kathryn Zuercher, Charlotte Burkholder, Pearl Fath, Mary Lou McDowell, Muriel Merriman, Joann Snavely, Mary Louise Mumaw, Brenda Douglas, Esther Sturpe, Mary Ott, Carolyn Geiser, Lolita Lehman, Mary Neal

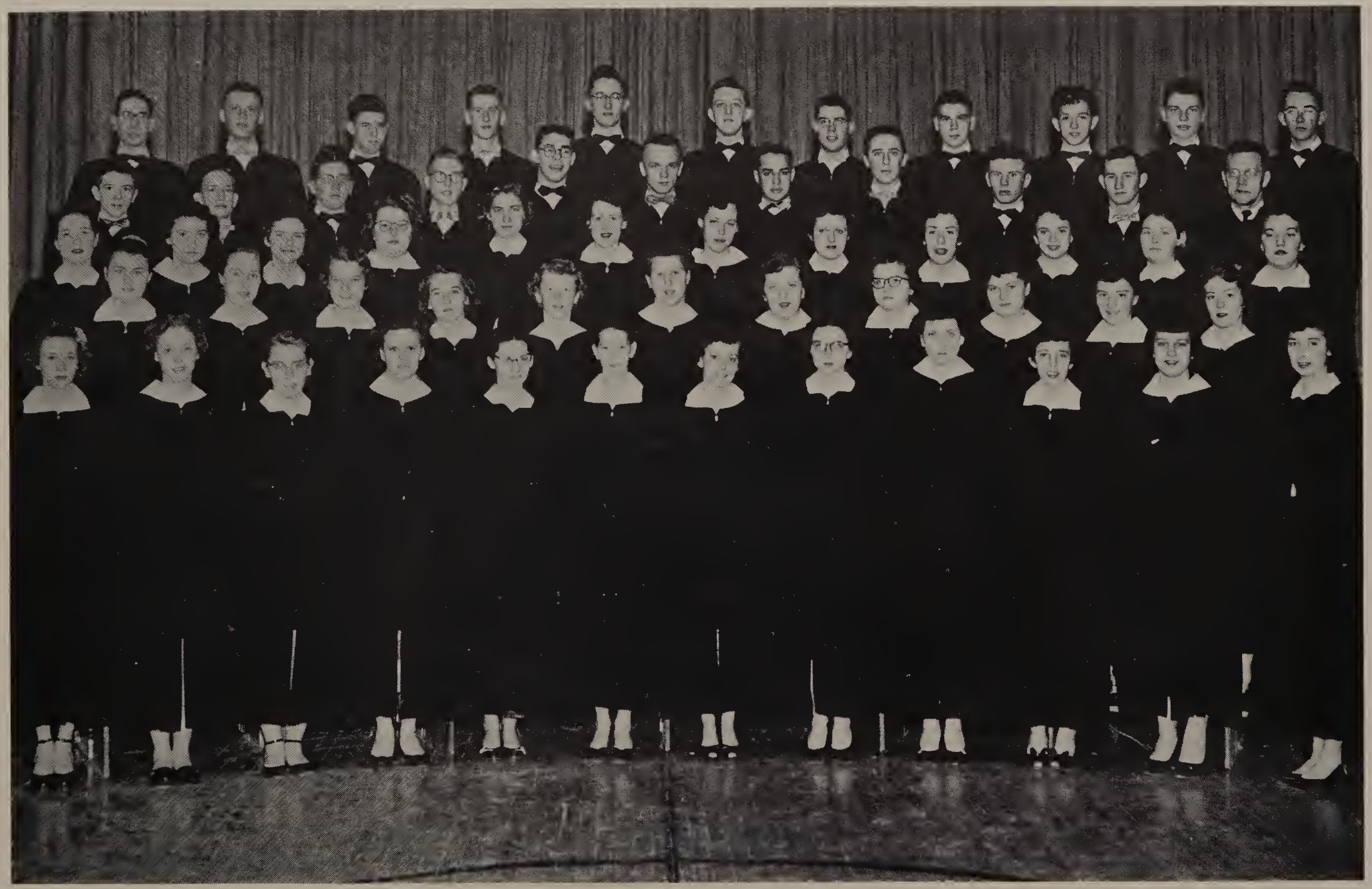

First Row: Elizabeth Mason, Ima Smith, Mae Eberly, Ruth Shammo, Sylvia Slabaugh, Lillian Weaver Loretta Snavely, Marilyn Nussbaum, Anna Jean Gerber, Marcia Haney, Elizabeth Lehman, Virginia Reed

Second Row: Ruth Lehman, Maxine Mumaw, Shirley Hare, Lavonne Hauenstein, Marlene Moser, Rose Marie Gerber, Colleen Nussbaum, Margaret Steiner, Genevieve Nussbaum, Lila Amstutz, Carolyn Britton

Third Row: Marlene Cline, Maurine Merriman, Bonnie Lorenz, Shirley Peters, Darlene Sapp, Clarice Wenger, Carolyn Lehman, Clarabel Douglas, Rebecca Stockham, Trudy Kerstetter, Marjorie Hofstetter, Ida Jo Baker

Fourth Row: Ronald Hostetler, John Ellis Sprunger, David Lehman, James Nussbaum, Homer Gerber, Bob McGovern, Billy Ressler, Donald Schultz, Ronald Raber, Donald Hofstetter, Mr. Gerber

Fifth Row: Kenneth Amstutz, Raymond Good, Tom Brown, Ellis Martin, David Gerber, James Swartz, Melvin Wyss, Donferd Nussbaum, Allen Slabach, John Earl Sprunger, Charles Yoder

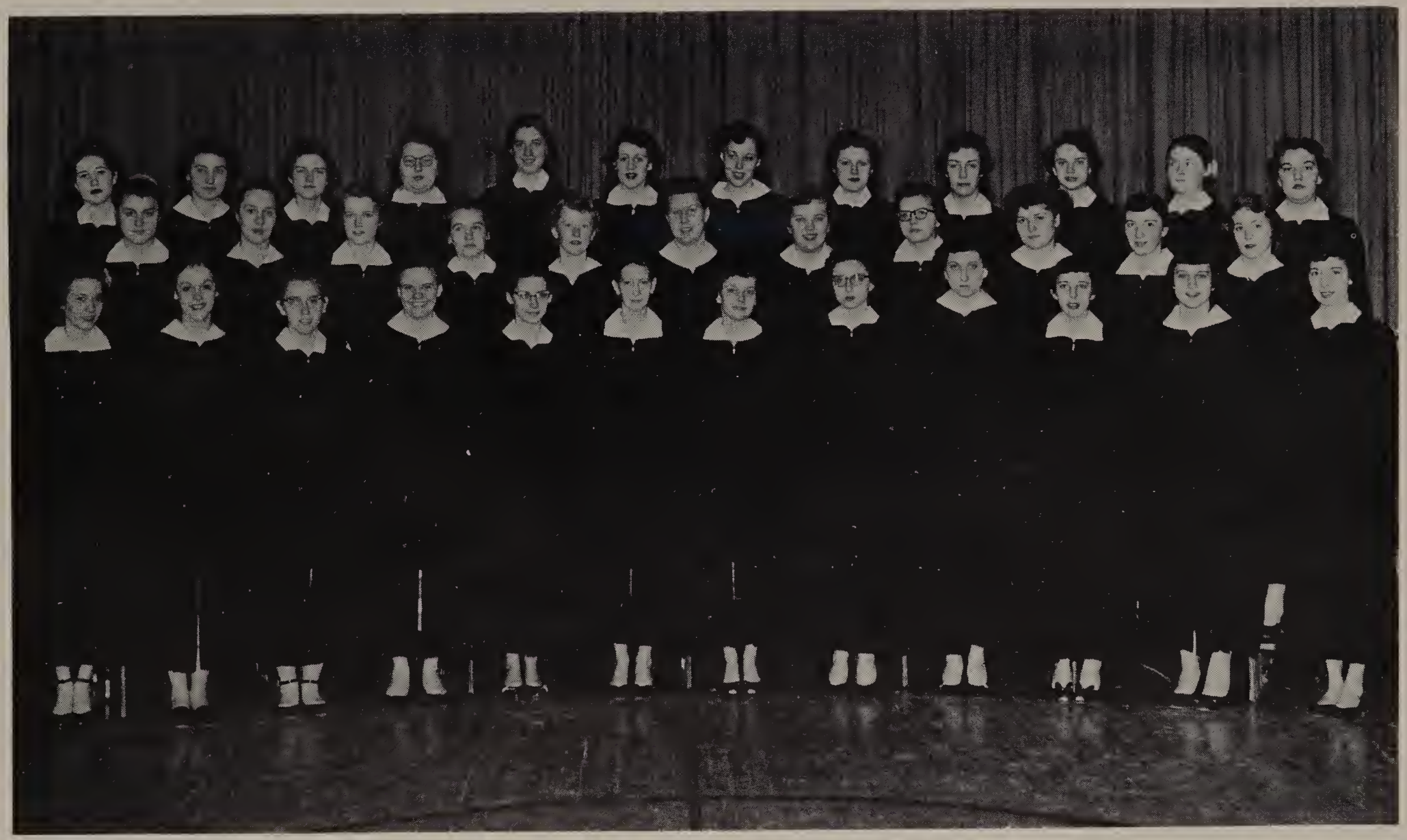

First Row: Elizabeth Mason, Ima Smith, Mae Eberly, Ruth Shammo, Sylvia Slabaugh, Lillian Weaver Loretta Snavely, Marilyn Nussbaum, Anna Jean Gerber, Marcia Haney, Elizabeth Lehman, Virginia Reed

Second Row: Ruth Lehman, Maxine Mumaw, Shirley Hare, Lavonne Hauenstein, Marlene Moser, Rose Marie Gerber, Colleen Nussbaum, Margaret Steiner, Genevieve Nussbaum, Lila Amstutz, Carolyn Britton

Third Row: Marlene Cline, Maurine Merriman, Bonnie Lorenz, Shirley Peters, Darlene Sapp, Clarice Wenger, Carolyn Lehman, Clarabel Douglas, Rebecca Stockham, Trudy Kerstetter, Marjorie Hofstetter, Ida Jo Baker

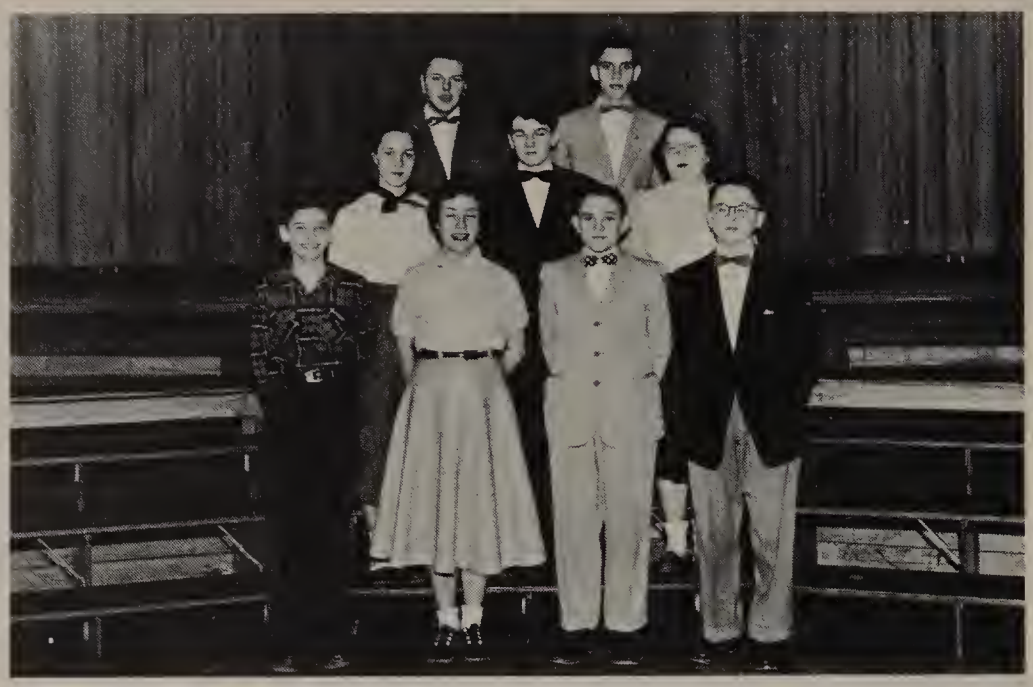

CONTEST SOLOISTS

BOYS' CHORUS

First Row: Curtis Nussbaum, Ronald Hostetler, Tommy Ober, Larry Feller, Ronald Sprunger Sanford Yoder, Jeptha Hostetler
Second Row: Roger Eberly, Vernon Steiner, Robert Gerber, Danny Gerber, Ronald Raber, Donald Hofstetler, Merlin Steiner, John Ellis Sprunger, Kenneth Badertscher
Third Row: Kenneth Steiner, James Nussbaum, Kenneth McKee, Kenneth Amstutz, Bruce Tschantz Phil Zuercher, Wilbur Good, Bill Ressler, David Lehman, James Eberly
Fourth Row: Tom Brown, Dean Sullivan, Homer Gerber, Bob McGovern, Charles Yoder, Allen Slabach, Larry Rossiter, Willis Horst, Melvin Wyss, John Sommer
Fifth Row: Eddie Speicher, John Earl Sprunger, Donald Schultz, Ellis Martin, Frank Lintern Jim Swartz, Danny Thomas, Don Adams, Raymond Good, Donferd Nussbaum, Joe Sword

MIXED ENSEMBLE

JUNIOR MIXED CHORUS

First Row: Lavonne Eschliman, Janet Steiner, Ann Sommer, Sonya Boals, Priscilla Gerber, Charlotte Burkholder, Eileen Mentzer, Joanne Amstutz, Mary Neal, Barbara Martin, Janet Boss
Second Row: Esther Good, Grace Flueckiger, Kathryn Zuercher, Florence Britton, Elsie Slabach Pearl Fath, Mary Lou McDowell, Joann Snavely, Mary Louise Mumaw, Mary Ott, Lolita Lehman Carolyn Geiser, Mary Lou Nussbaum, Mary Louise Shanklin
Third Row: Curtis Nussbaum, Thomas Ober, Jeptha Hostetler, Kenny Badertscher, Ronnie Sprunger Robert Gerber, Kenneth Steiner, Phil Zuercher, Wilbur Good, Merlin Steiner, Vernon Steiner
Fourth Row: Sanford Yoder, Danny Gerber, Larry Feller, Jon Amstutz, Danny Thomas, Eddie Speicher, Joe Sword, Don Adams, John Sommer, Bruce Tschantz

C L A R I N E T T R I O

S C H O O L B A N D

First Row: Catherine Douglas, Elsie Mumaw, Paul Lehman, Connie Bodager, Bonnie Nussbaum, Ralph Basinger, Betty Ann Hochstetler, Luella Shane
Second Row: Charlene Hostetler, Dixie Buchanan, Nancy Withrich, Charles Meier, Richard Simpson Gloria Domer, Karen Gerber, Bonnie Weisgarber, Mae Mason
Third Row: Celia Denbrook, Linda Fahrney, Barbara Moser
Fourth Row: Arden Shisler, John Douglas, Russell Gregory, Hiram Shammo, Don Adams, Brenda Douglas, Bruce Adams, Marilyn Graber, Joanne Burger
Fifth Row: David Deterich, Rodney Hostetler, Ronnie Blosser, Bonnie Renner, Larry Buchwalter Ronnie Sprunger, Elaine Kerstetter, Phyllis Berg, Jerry Berg, Frank Shane

C O R N E T T R I O

G R A D E S C H O O L B A N D

First Row: Becky Lorenz, Joyce Breitfield, Donna Moody, Nancy McCullough, Junior Domer, LaDean Nussbaum, Rachael Lowe, Janet Sullivan, Mavis Martin, Connie Bach
Second Row: Sharon Vance, Sonya Haney, Faye Hauenstein, Camille Schultz, Marilyn Tschantz, Judy Baer, Barbara Moser, Duane Garman, Kenneth Neal, Ricky Hostetler, Jimmy Buchanan
Third Row: Mary Hofacre, Betsy Dye, Karen Eckard, Lynn Weikert, Mabel Shisler, Corrine Kurzen, Neal Amstutz, Gwenn Boss, Sylvia Slabach, Gloria Domer, Shirley Moser, Jean Berg
Fourth Row: James Meier, John Amstutz, Cordell Boss, Robert Miller, Bonnie Renner, Ronnie Hackett, Jerry Keith, Rita Lehman, John Mumaw

GIRLS' BAND

CORNETS

Elizabeth Mason
Mary Lou McDowell
Mae Mason
Joanne Burger
Brenda Douglas
Marilyn Graber
Elaine Kerstetter
Bonnie Weisgarber

CLARINETS

Clarice Wenger
Marcia Haney
Dixie Buchanan
Barbara Moser
Nancy Withrich
Betty Hochstetler
Charlene Hostetler

SAXOPHONES

Marge Horst
Rebecca Stockham
Rose M. Gerber
Janet Boss
Celia Denbrook
Katy Buchwalter
Karen Eckard
Linda Fahrney

PERCUSSION

Janet Steiner - Bells
Ann Sommer - Bells
Colleen Nussbaum - Bass Drum
Mary L. Shanklin - Bass Drum
Priscilla Gerber - Snare Drum
Elsie Slabach - Snare Drum
Bonnie Nussbaum - Snare Drum
Maurine Merriman - Cymbals

FLUTE - Arlene Gonter

PICCOLO - Marlene Moser

FLAG GIRLS - Ruth Shammo
Mary Ott

BARITONES - Sonya Boals
Phyllis Berg

BASSES - Barbara Martin
Mary K. Gerber
Bonnie Renner

MAJORETTES

Clarabel Douglas

Glenda Kurzen

Mary Louise Mumaw

Ima Crystal Smith

Becky Lorenz

Trudy Kerstetter

Marilyn Nussbaum

Gold and Silver Waltz
Tennessee Wig Walk
Square Dance
Swiss Miss
Bunny Hop

HOMECOMING

Clarabel Douglas Homecoming Queen

Crown Bearers

Judy Bates Michael Gerber

Attendants

Karen Peters, Joann Snavely, Ida Jo Baker, Shirley Hare

Escorts

Eddie Speicher, Larry Gardner, Ellis Martin, Danny Shisler

SPORTS

Cheerleader

Clarabel Douglas

Football Co-Captains

Richard Gerber - Larry Rossiter

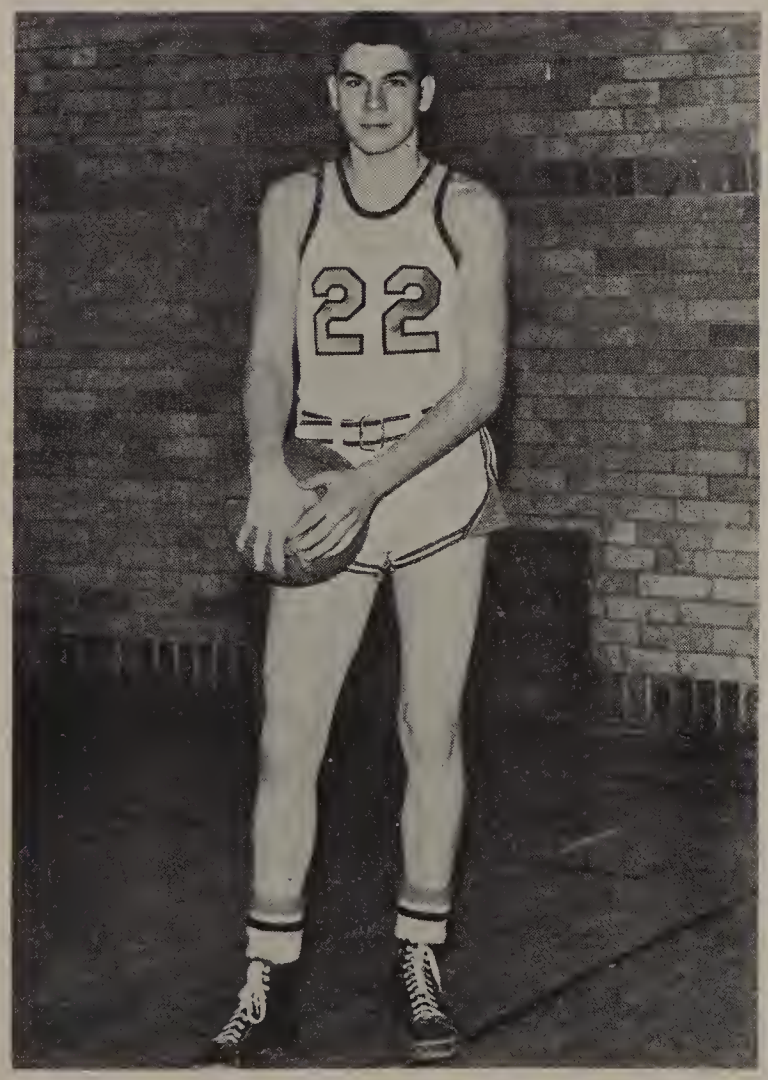

Basketball Captain

Donfred Nussbaum

JIM LIPINSKI

HEAD FOOTBALL COACH

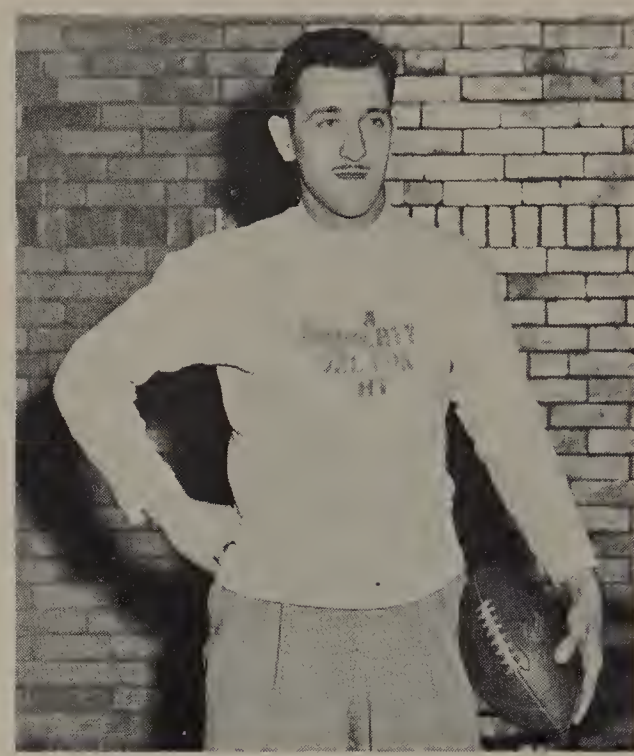

JOHN J. JOGAN

ASS'T. FOOTBALL COACH

In front: Managers Lorenz, McGovern, Sprunger
First Row: Gary Hostetler, Homer Gerber, Ronald Raber, Richard Gerber, Larry Rossiter, Tom Brown, Jim Bolender, Donald Hofstetter, Jim Swartz
Second Row: John Wertz, Bill Sommer, David Bolender, Eddie Chapman, Gary Eash, Glen Frantz Donferd Nussbaum, Earl Hazel, Ronald Kula
Third Row: Mr. Jogan, Dean Palmer, Carl Kick, Tom Peters, Glen Meier, Larry Frantz, Ronald Danner, Kenneth Badertscher, Mr. Lipinski
Fourth Row: Ronald McKee, Bob Weikert, Charles Hazel, Don Adams

S C H E D U L E

Dalton	51	Northwestern	75
Dalton	59	Doylestown	47
Dalton	74	Seville	63
Dalton	47	Norwayne	74
Dalton	52	Millersburg	72
Dalton	67	Doylestown	61
Dalton	74	Beach City	48
Dalton	68	Canal Fulton	62
Dalton	58	Smithville	72
*Dalton	80	Navarre	74
Dalton	66	Rittman	85
Dalton	97	Mt. Eaton	46
Dalton	62	Orrville	71
Dalton	95	Fredericksburg	59
Dalton	71	Dundee	66
*Dalton	75	Apple Creek	74
Dalton	60	Manchester	64
Dalton	60	Shreve	62

TOURNMENT

Dalton	44	Apple Creek	55
Dalton	73	Norwayne	67
Dalton	85	Mt. Eaton	41
**Dalton	65	Smithville	67

* Overtime
** Double Overtime

JOHN H. GONTER - BASKETBALL COACH

First Row: Mgr. Frank Lintern, Danny Thomas, Larry Gardner, Gary Hostetler Donferd Nussbaum, Jim Bolender, Mgr. Bob McGovern
Second Row: Coach Gonter, Homer Gerber, Donald Schultz, Tom Peters, Dean Sullivan, Bob Weikert

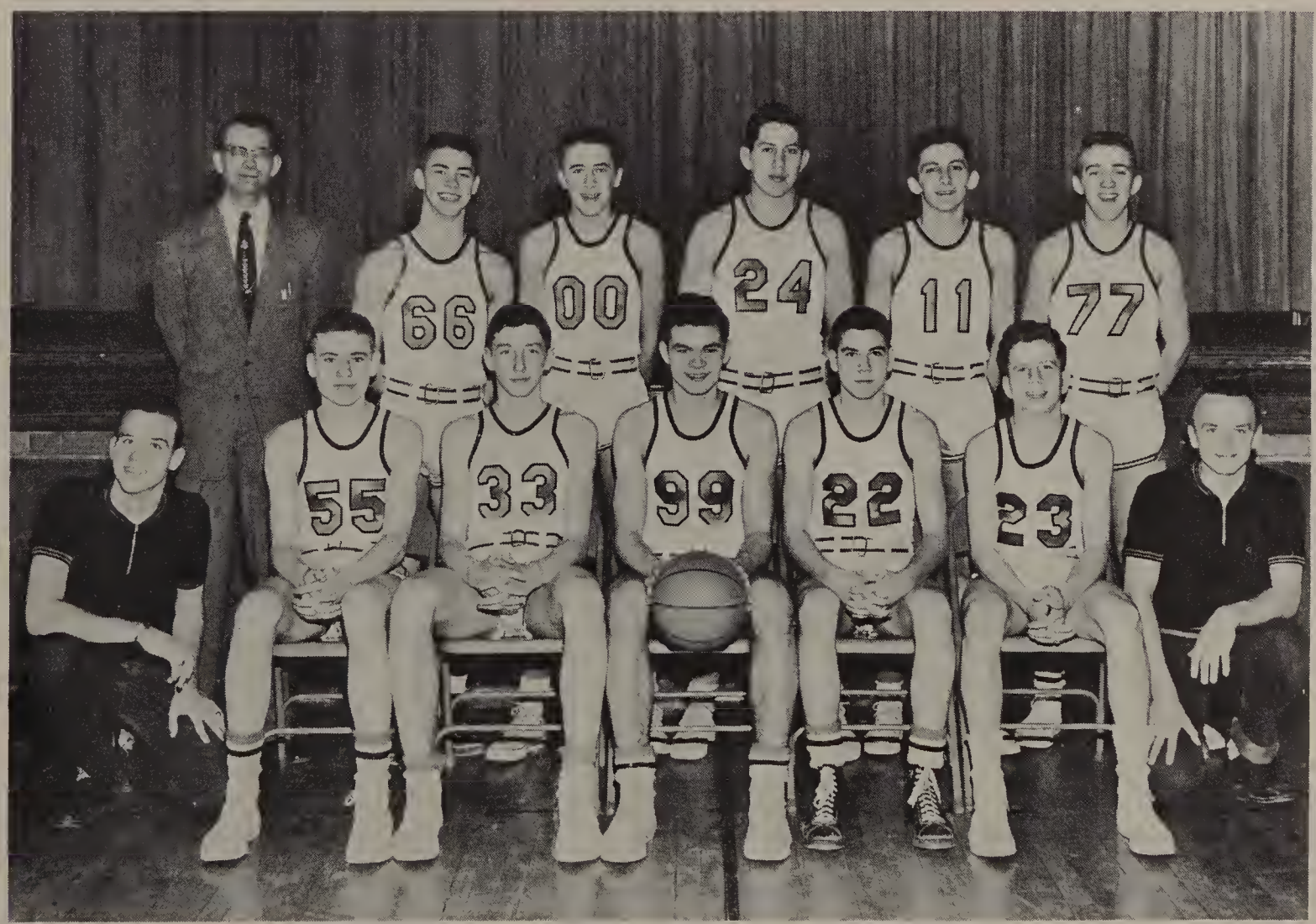

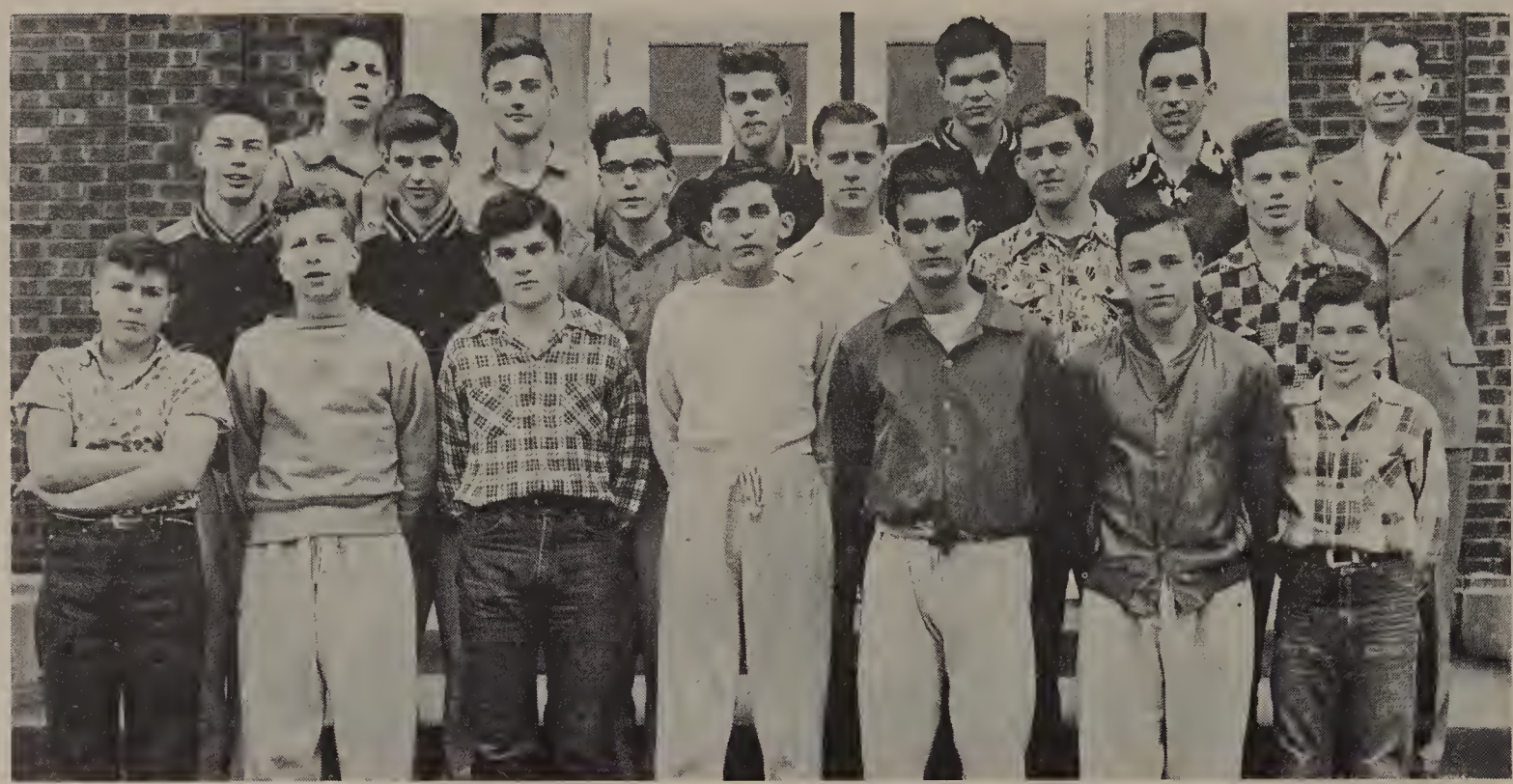

First Row: Earl Hazel, Jim Bolender, Gregg Close, Dean Sullivan, George Winkler, Roger Eberly, Ronnie Hostetler
Second Row: Homer Gerber, Tom Brown, Dale Stoin, Dennis Flueckiger, Art Sapp, Ronnie Raber
Third Row: Tom Peters, Larry Frantz, Leroy Lehman, Gary Hostetler, Myron Mumaw, Coach John Gonter

TRACK - BASEBALL - 1953 SEASON

Mgrs. Dean Sullivan, Billy McCullough, David Bolender
First Row: Myron Mumaw, Gary Smith, Bill Kerr, Vaughn Kurzen, Danny Shisler Danny Thomas, Bob McGovern, Leroy Lehman
Second Row: Coach Jim Lipinski, John Ellis Sprunger, Bruce Tschantz, Bob Weikert, Gary Hostetler, Bud Gardner, Bill Sommer, Jim Bolender, David Geisberger

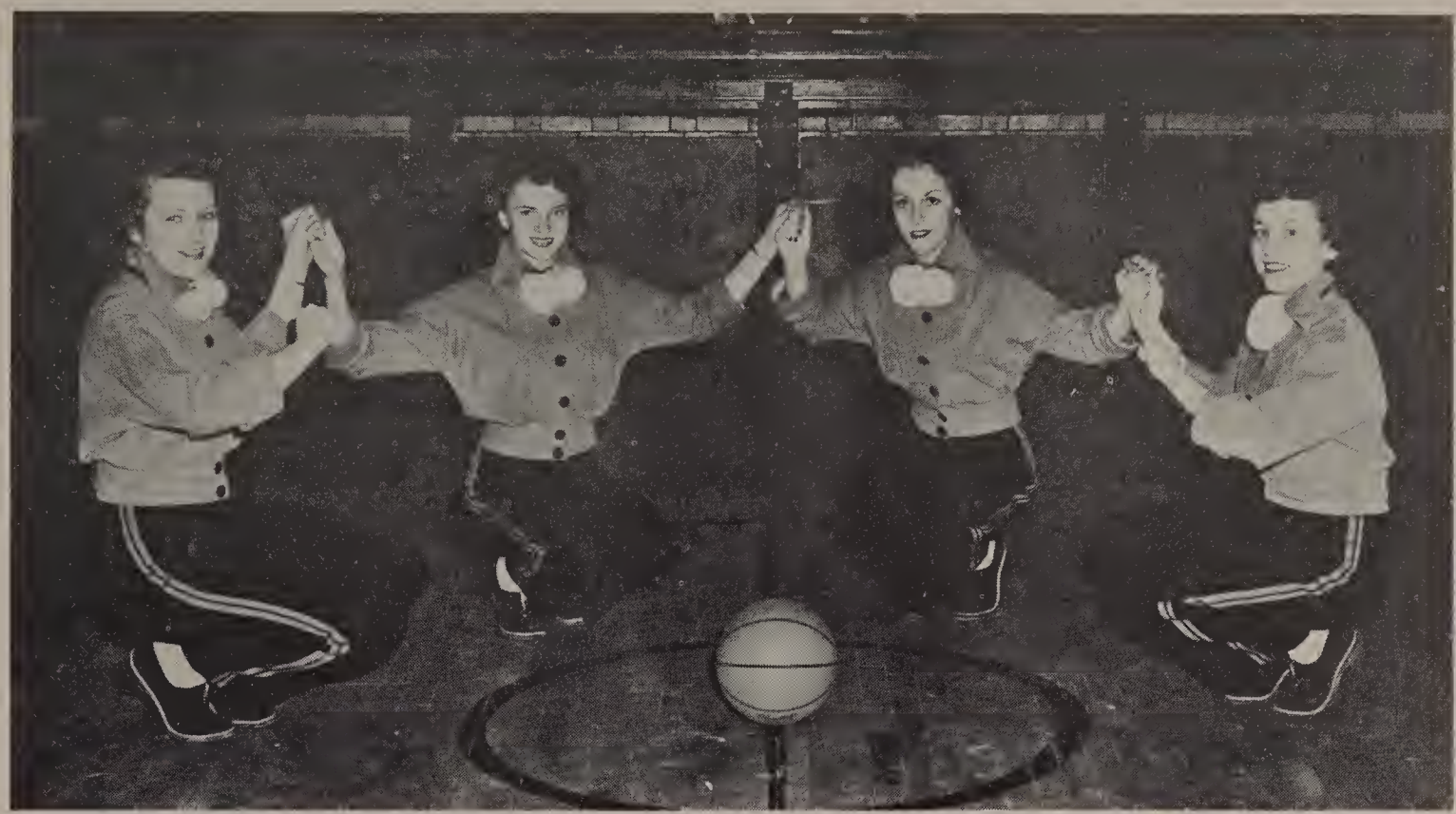

BASKETBALL CHEERLEADERS

Clarabel Douglas - Trudy Kerstetter - Ima Smith - Priscilla Gerber

VARSITY

FOOTBALL CHEERLEADERS

Lavonne Hauenstein - Bonnie Lorenz - Virginia Reed

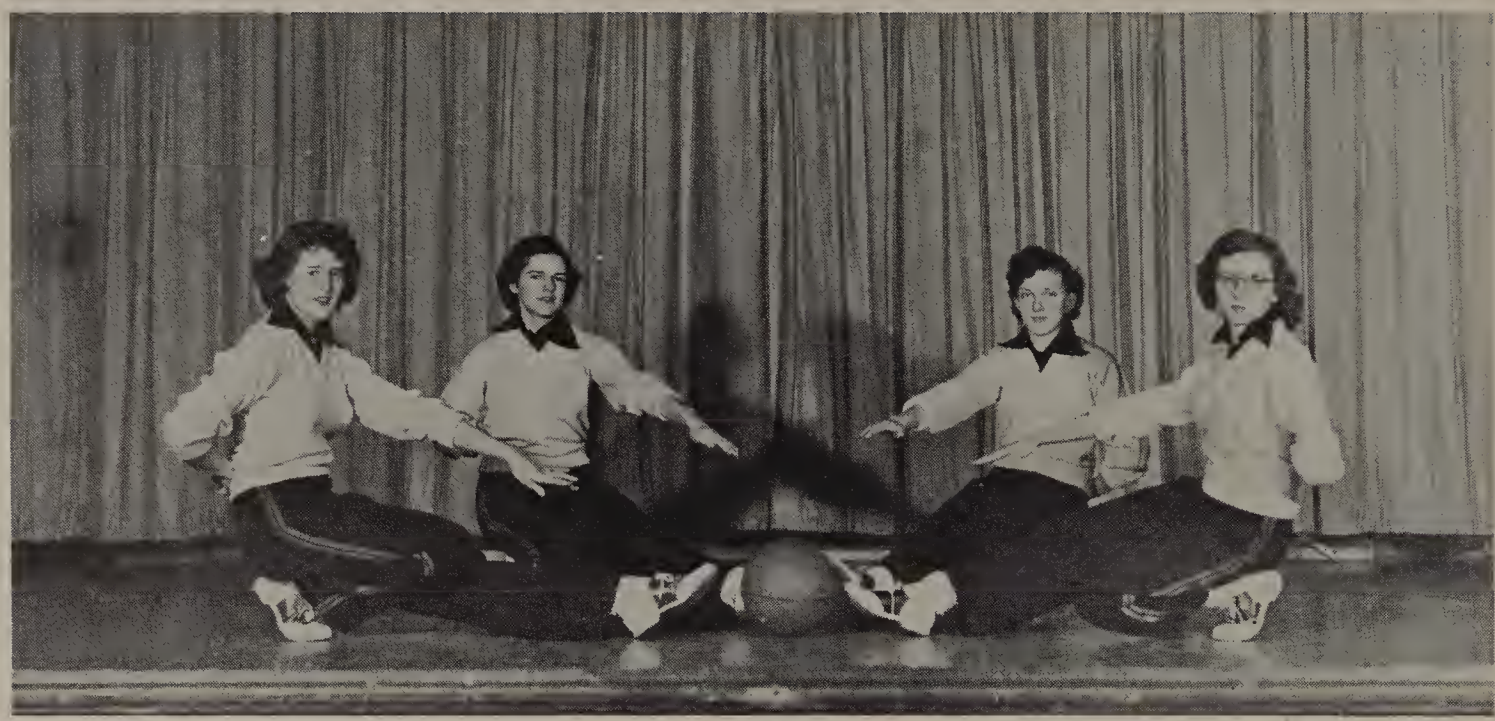

C H E E R L E A D E R S

Clarice Wenger, Bonnie Lorenz, Elsie Slabach, Marilyn Nussbaum

RESERVES

First Row: Bill Sommer, John Wertz, Larry Frantz, Don Adams, Tom Brown
Second Row: Mgr. Sprunger, Ken Badertscher, Dave Bolender, Glen Meier, Larry Bodager
Glen Frantz, Coach Gonter

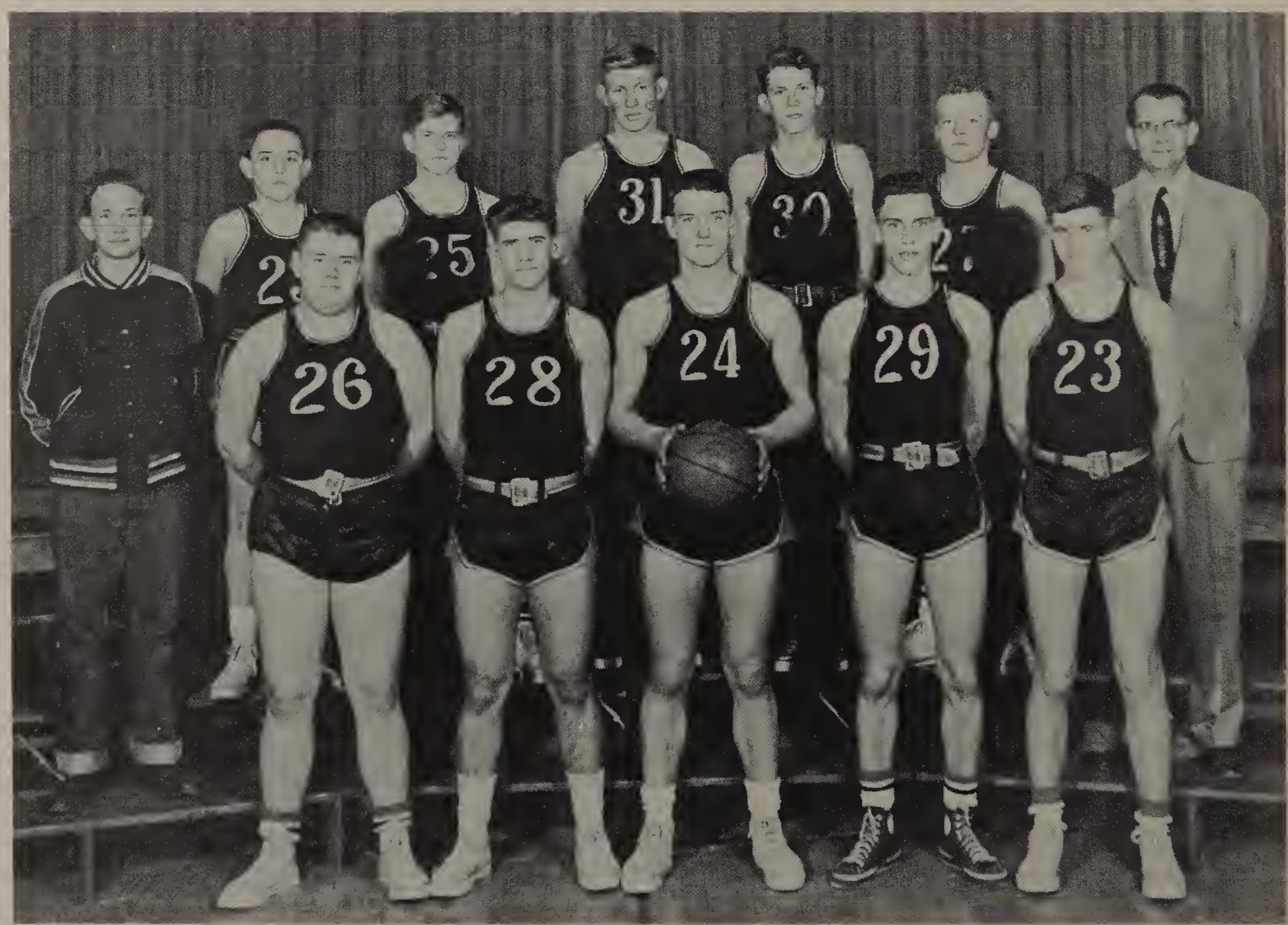

C H E E R L E A D E R S

Brenda Douglas, Phyllis Berg, Celia Denbrook, Joanne Burger

FRESHMAN

First Row: Phil Zuercher, Dale Martin, Charles Hazel, Edward Lintern, John Sommer
Second Row: Mgr. Lorenz, Larry Weaver, Dean Palmer, Fred Smith, Hiram Shammo, Frank Shane
Coach Lipinski

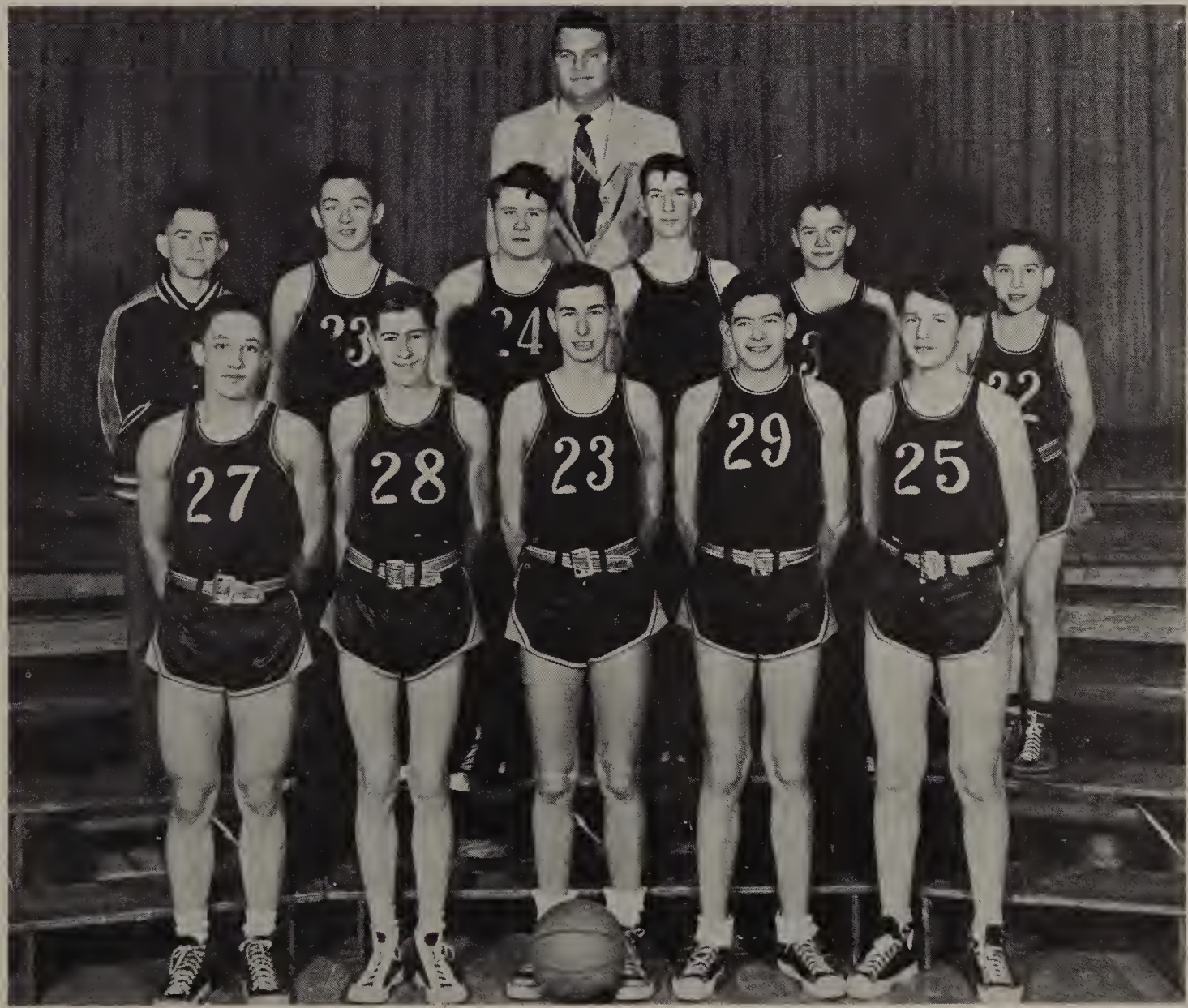

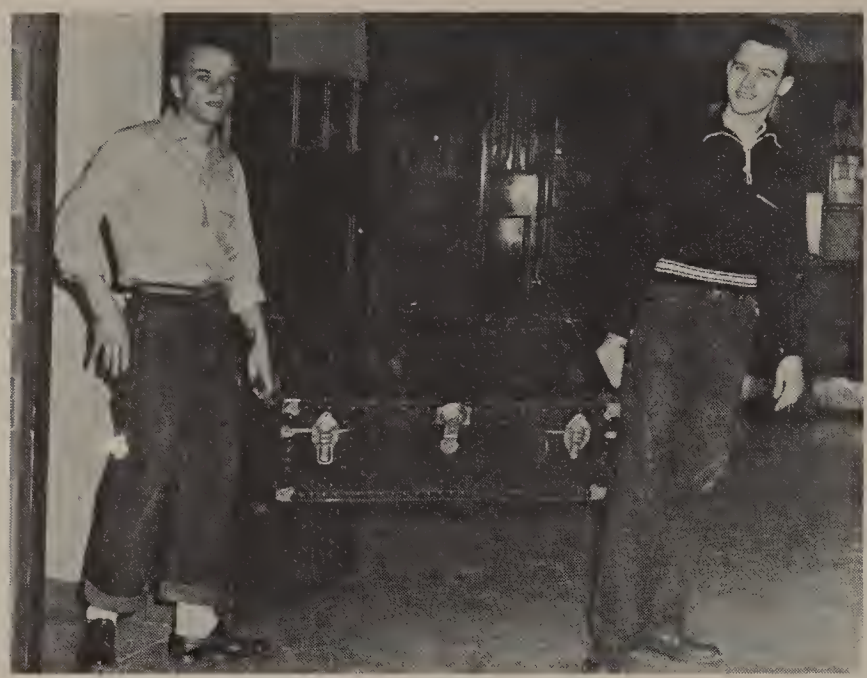

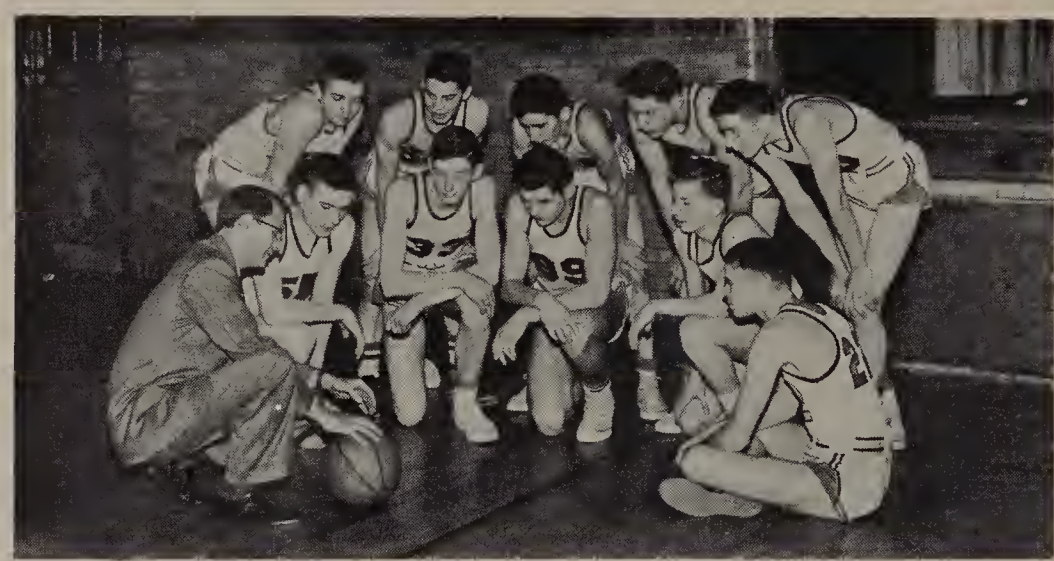

T
O
U
R
N
A
M
E
N
T

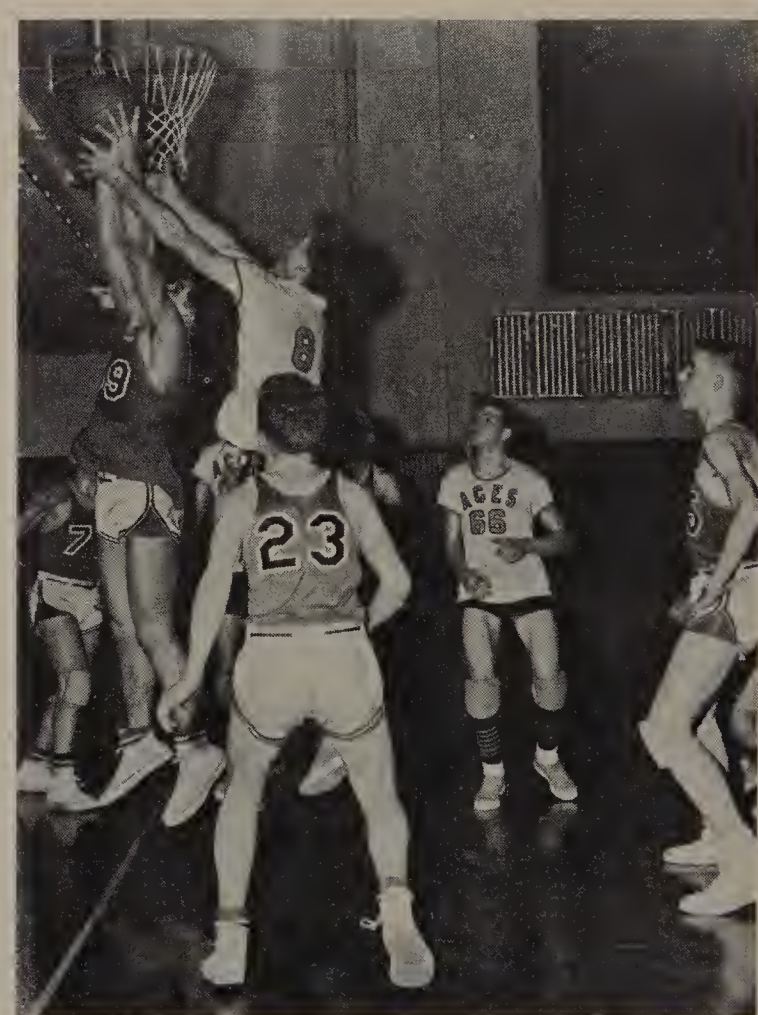

ACTIVITIES

STUDENT COUNCIL

Officers

President - - - - - Ken McKee
Vice-President - Bob McGovern
Secretary - Trudy Kerstetter
Treasurer - Priscilla Gerber
Sgt.-at-Arms - Larry Rossiter

Faculty Adviser - - Mr. Berg

COUNCIL ELECTION

TYPING CLASS

REPAIRMAN

BARKER STAFF

ARTIST

CALCULATOR

READY TO LEAVE

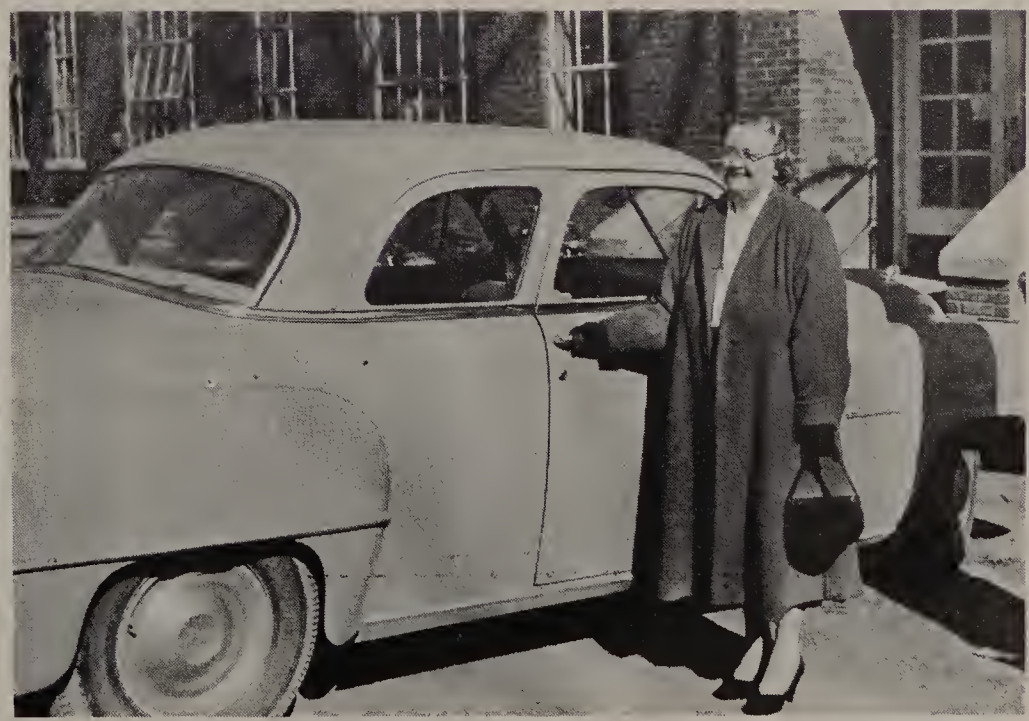

INDUS-
TRIAL

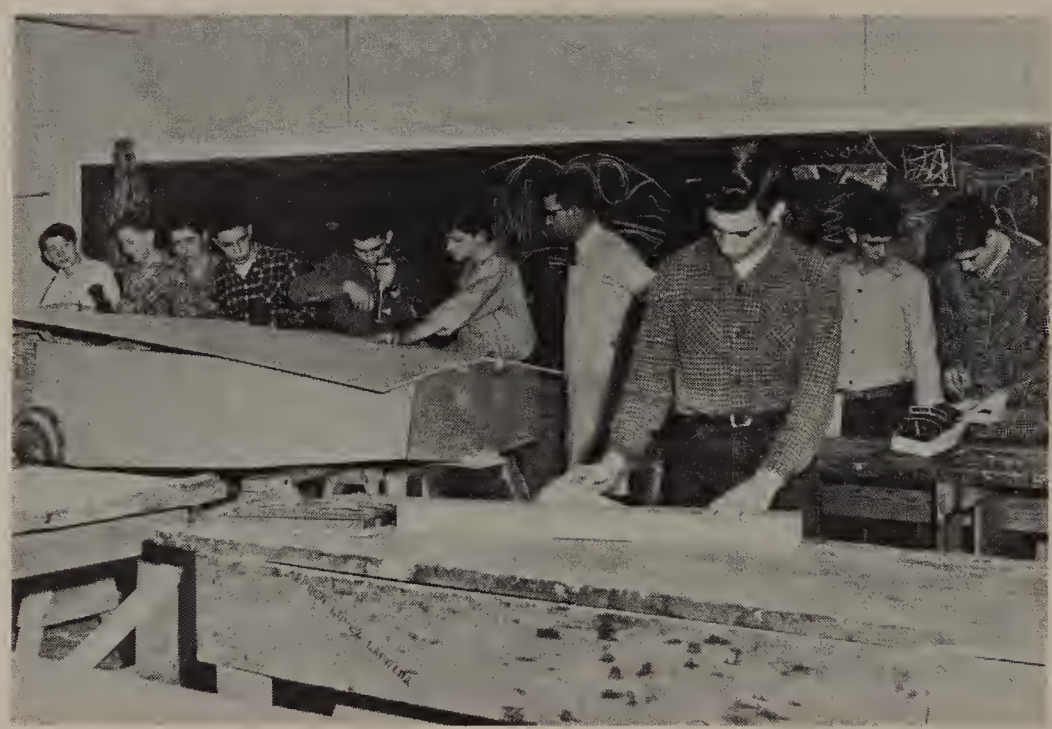

ARTS

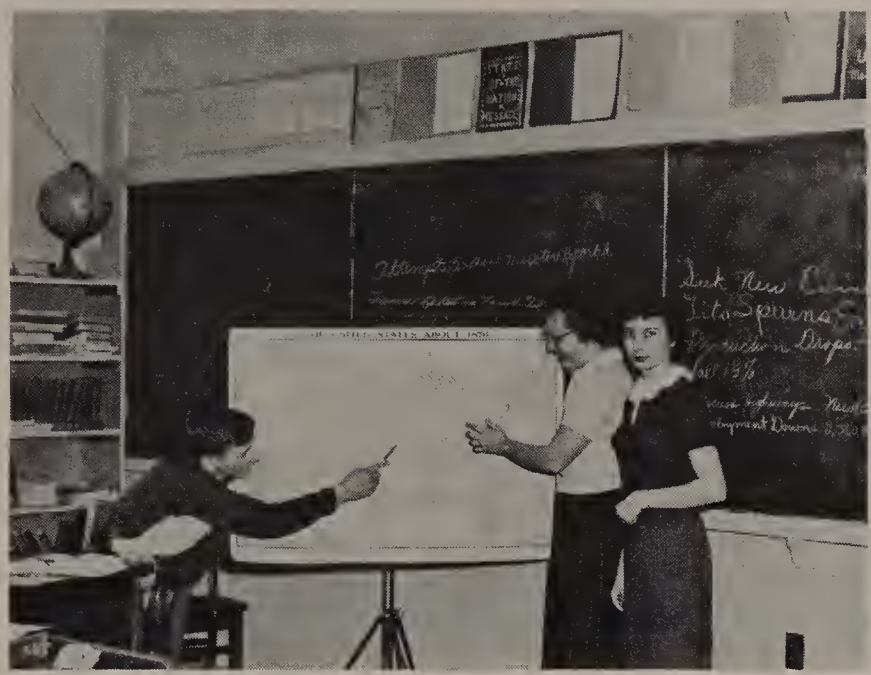

WITH THE CLASSES

"AT THE CROSSROADS"

"THREE ON A BENCH"

DECLAMATIONS

PLAY PRODUCTION STAFF

DEBATE

OFFICE ASSISTANTS

LIBRARY

STUDY HALL

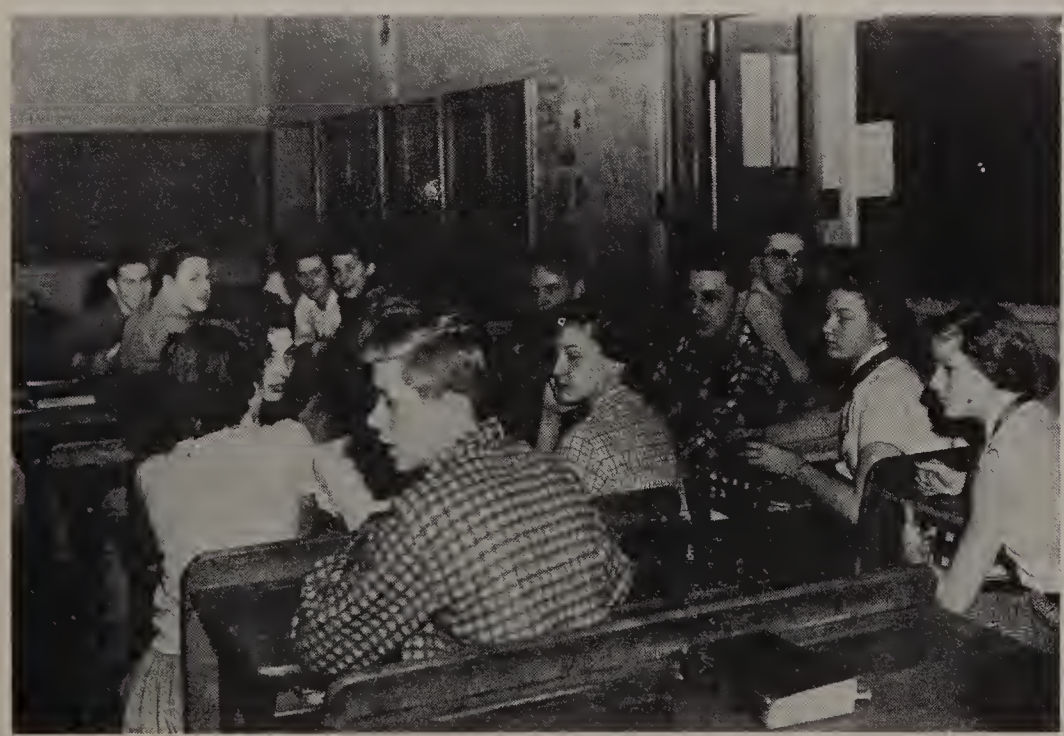

MAPS

DRIVER TRAINING

First Row: Mr. Scalet, Marcia Haney, Mae Eberly, Lavonne Hauenstein, Lillian Weaver, Carolyn Britton, Lila Amstutz, Maurine Merriman, Ruth Shammo
Second Row: Ida Jo Baker, Anna Jean Gerber, Darlene Sapp, Clarice Wenger Carolyn Lehman, Shirley Peters, Bonnie Lorenz, Carol Danner, Patrolman Jones
Third Row: Richard Gerber, Ken McKee, Bill Ressler, Ernest Weaver, Dean Sullivan, Ellis Martin, Frank Lintern, Homer Gerber, Bob McGovern

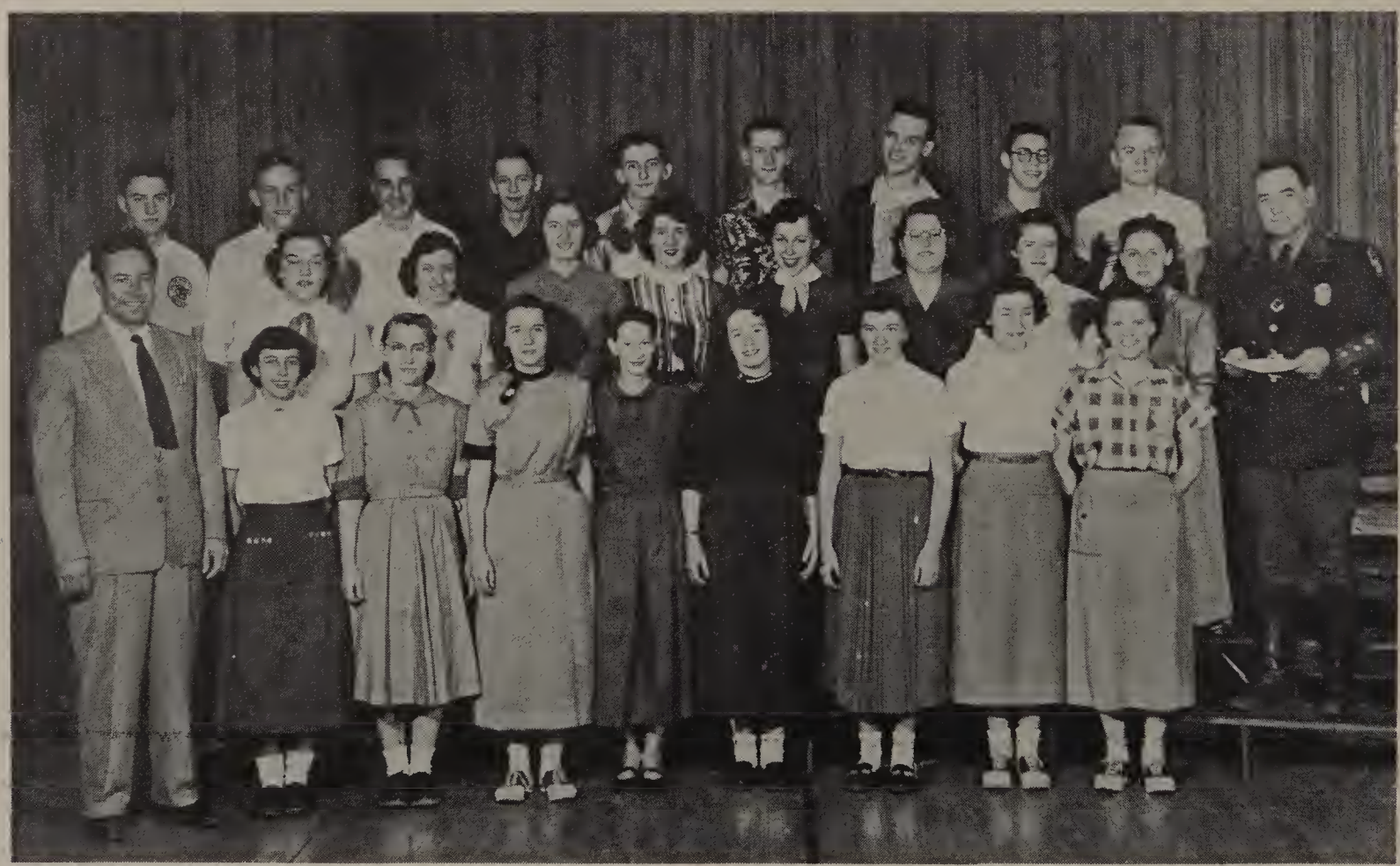

ROMAN BANQUET

F F A

C O R N E X H I B I T O R S

Kenneth Geiser, Clair Nussbaum, Daniel Lehman, Raymond Ressler, Willis Horst
Glenn Loomis, Danny Gerber, Wilbur Good, David Lehman, Glenn Meier

First Row: Larry Weaver, Glen Frantz, Kenneth Geiser, Eli Miller, Freddie Smith, Roger Eberly, Ronnie Danner, Hiram Shammo, David Lorenz, Curtis Nussbaum
Second Row: Glenn Loomis, Fred Fahrni, Kenneth Amstutz, Phil Zuercher, James Kornhaus Eddie Speicher, Charles Kick, David Lehman, Jim Fahrni
Third Row: Larry Rossiter, Tom Peters, Larry Frantz, Kelly Neal, Carl Kick, Glenn Meier Jim Neal, Melvin Wyss, Tom Brown, Mr. Scott

First Row: Elizabeth Mason, Loretta Snavely, Lois Merriman, Betty Shanklin, Ruth Shammo Marjorie Horst, Janet Case
Second Row: Dixie Buchanan, Ida Jo Baker, Maurine Merriman, Muriel Merriman, Florence Britton, Eileen Mentzer, Lavonne Hauenstein
Third Row: Shirley Peters, Charlotte Burkholder, Mary Neal, Darlene Sapp, Mary Ott, Leanna Case, Marlene Cline, Miss Seager

F H A

A G. COOKING CLASS

PARLIAMENTARY PROCEDURE

F. H. A. OFFICERS

F. F. A. OFFICERS

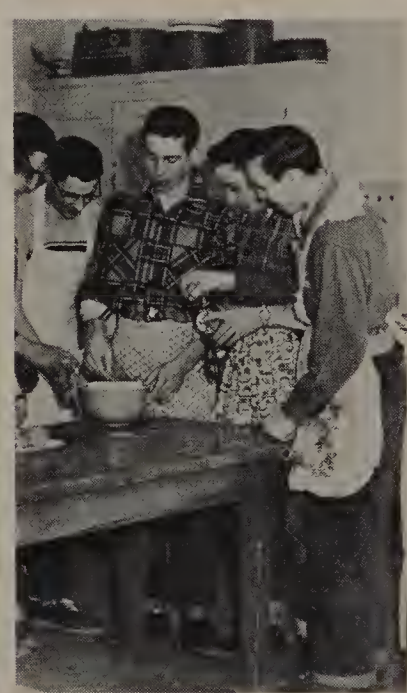

PHYS EDU.

WINNERS

PHYS. EDU. DIRECTORS

MR. LIPINSKI - MRS. SHANKLETON

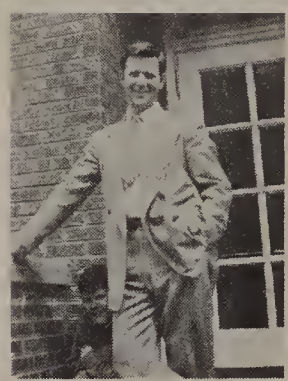

THRU THE YEARS

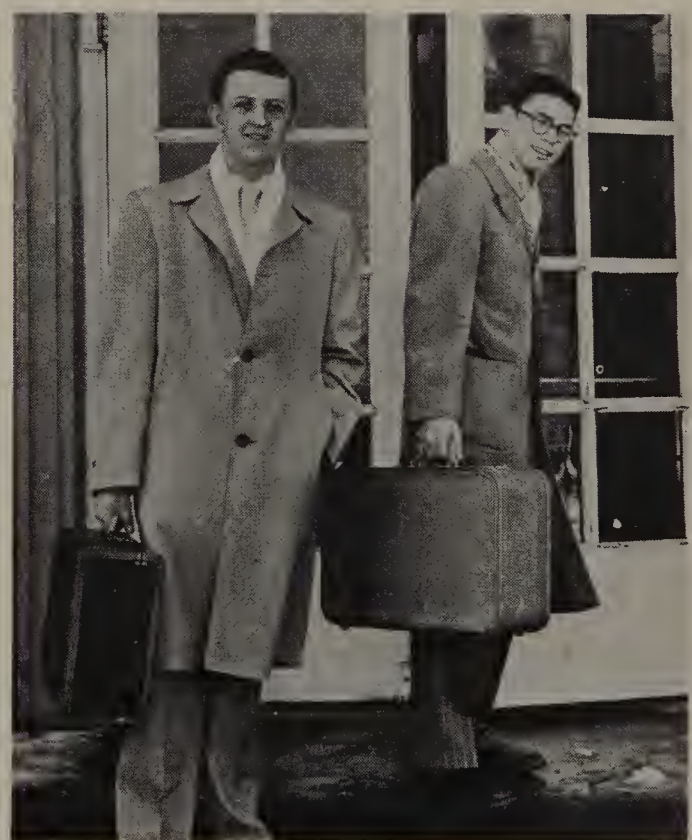

FAMOUS FOOTPRINTS

SERVICE PERSONNEL

CUSTODIANS

Marion Berg Donald Stahl

LOADING UP AT KIDRON

CAFETERIA

Frieda Moser Carolyn Horst

BUS DRIVERS

Carl Buchwalter, D. W. Showalter, Albert Buss, Veryl Bach
Glenn Hofacre, Earl Bixler, George Nussbaum

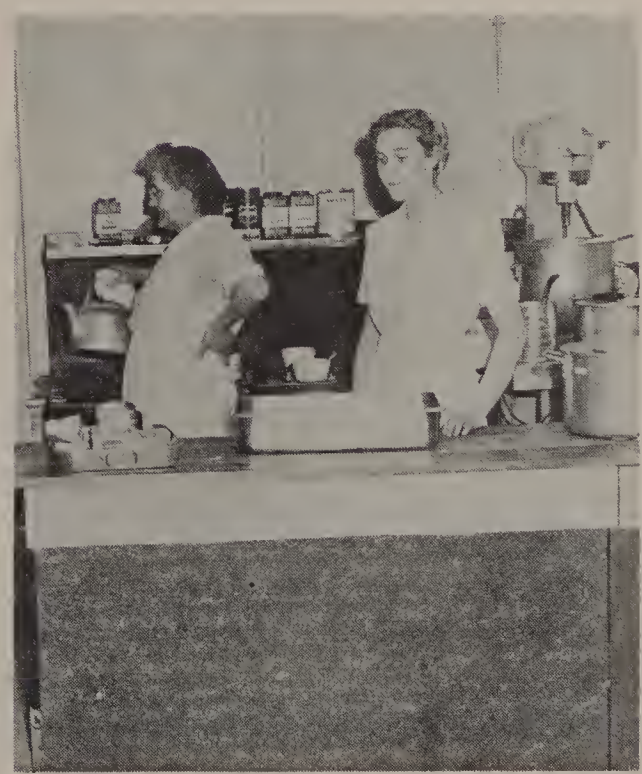

ELEMENTARY

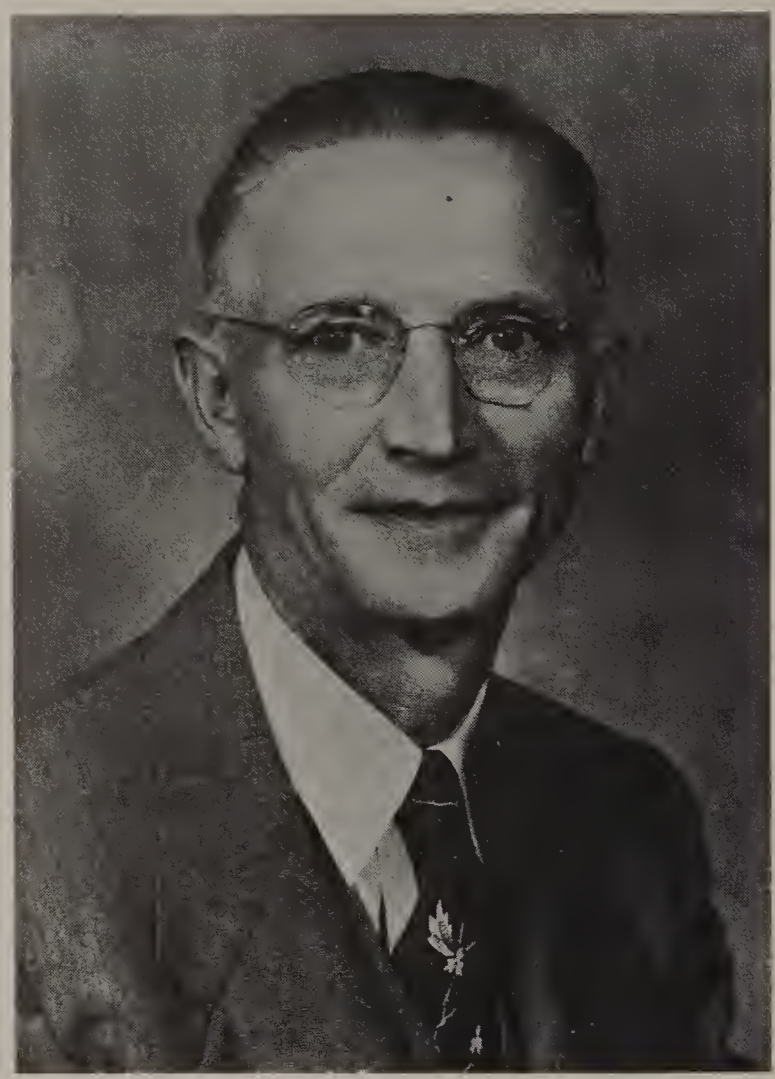

Clinton Sprunger - Kidron Principal
Bluffton College
Grades Seven & Eight

Carl Gift - Dalton Principal
Kent State Normal
Grade Six

Josephine Haney
Ashland College
Grade One

Bessie Coffman
Mt. Morris College
Bethany Biblical Seminary
Grade One

Ruth Moser
Ashland College
Grade One

Ruth Bopp
New Jersey State
Teachers College
Cornell
Grade Two

Elizabeth Geisberger
Kent State University
Grade Two

Hazel Himes
Ashland College B. S. in Ed.
Grade Two

Geneva Beals
Kent State University
Grades Three & Four

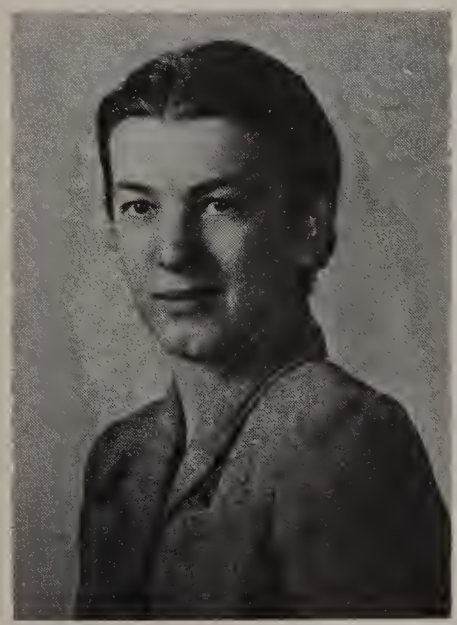

Elsie Burckhart
Goshen College B. A.
Third Grade

Lena Stoltzfus
Goshen College, B. S. in Ed.
Grade Three

Roena Mumaw
Baldwin-Wallace A. B.
Fourth Grade

Gladys Showalter
Manchester College, A. B.
Grade Four

Ernest Dodez
Kent & Ashland Normal Schools
Grade Five

Frank McAdams
Wooster College B. A.
Grades Five & Six

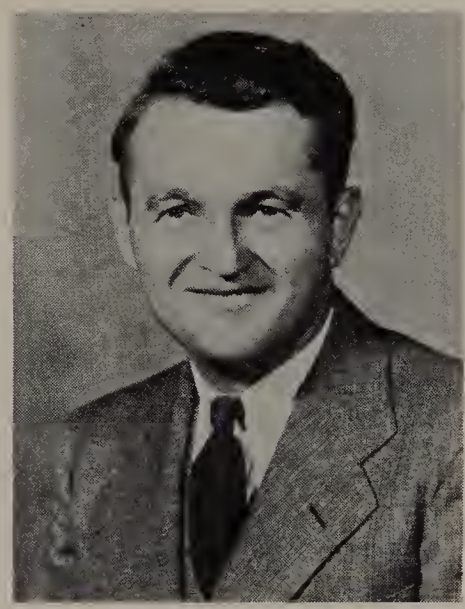

George Amstutz
Goshen College, B. S. in Ed.
Grades Five & Six

Paul Badertscher
Bluffton College
Grade Seven

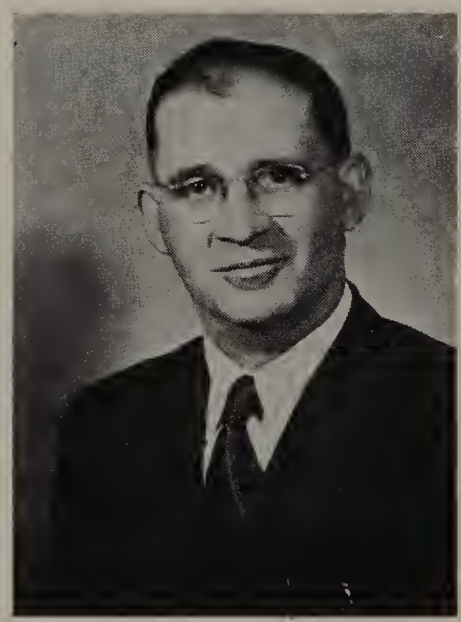

Charles Smith
Ohio University
Grade Eight

ART CLASS

SPEECH CLASS

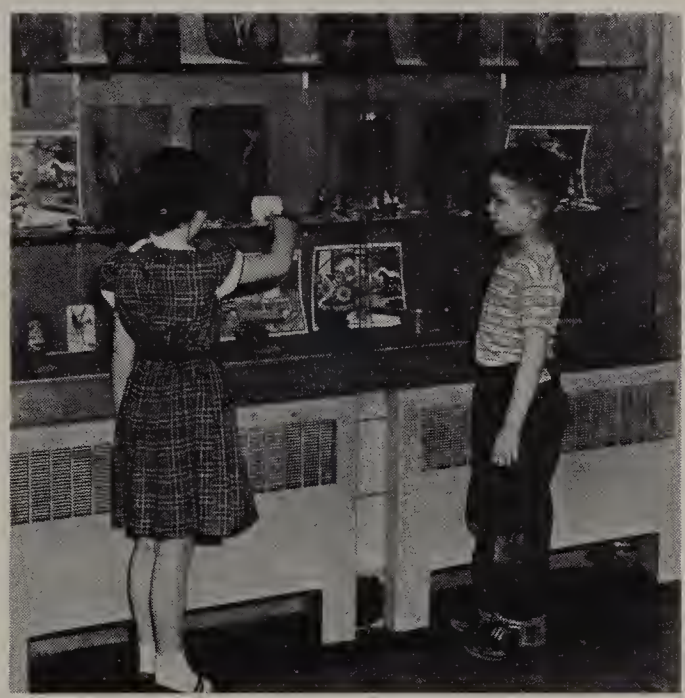

EXHIBITS

MRS. MUMAW-ART

MR. MOWRER

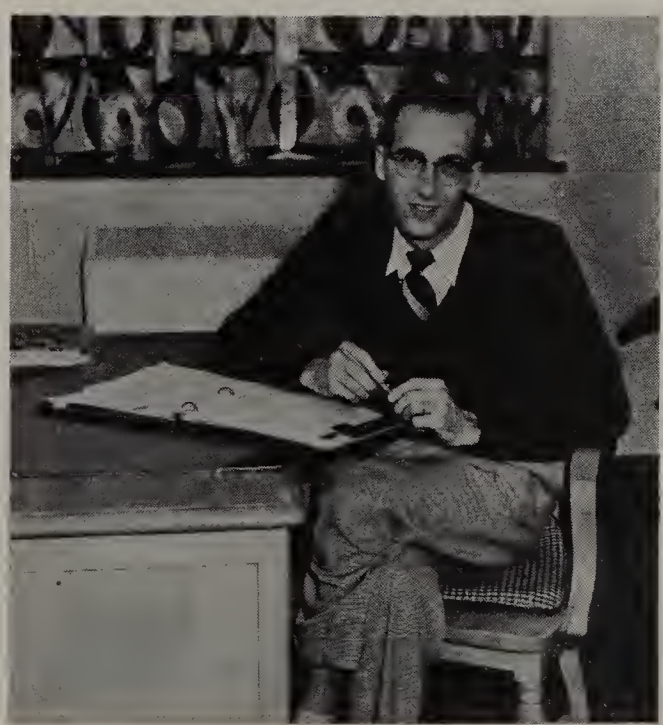

FIFTH & SIXTH GRADE-DALTON

Seventh and Eighth Grades - Kidron

SANTA ARRIVES

KIDRON ORCHESTRA

First Row: Joan Nussbaum, Adeline Amstutz, Arlene Gonter, Julia Gerber, Janet Zimmerly, Sharon Saurers
Second Row: Bonita Goudy, Cheyenne Kratzer, Carol Zimmerly, Keneth Huebner
Third Row: John Lehman, Myron Nussbaum, Keith Goudy, Fritzie Sprunger, Joyce Miller

Fifth and Sixth Grades - Kidron

Third and Fourth Grades - Kidron

Second Grade - Kidron

First Grade - Kidron

JUNIOR HIGH SPORTS

MANAGERS

CHEERLEADERS

First Row: Gary Close, Bill McCullough, Jeff Eckard, Ronnie Blosser, Dick Simpson Lanny Rossiter, Bill Sword, Ronnie Ott, Charles Meier, Rod Hostetler, Neal Amstutz
Second Row: Coach Lipinski, Billy Frantz, Darrel Danner, Lynn Weikert, Paul Sturpe, Paul Lehman, Charles Chaboude, Jerry Amstutz, Ronald Kick, Jerry Berg, Gary Steiner Dick Bodager
Third Row: Allen Wines, Arden Shisler, Jeff Slusser, Tom Lorenz, Billy Sapp, Truman Martin. Cordell Boss, Donald Palmer, Bruce Adams, Ronnie Hackett, Ricky Hostetler, James Meier, Harold Saurer, Dave McFarren

SEVENTH & EIGHTH GRADE CHEERLEADERS

FIFTH & SIXTH GRADE CHEERLEADERS

First Row: Rodney Hostetler, Dick Simpson, Ronnie Blosser, Larry Buchwalter, Charles Chaboude, Billy McCullough
Second Row: Gary Close, Ronald Kick, Jeff Eckard, Charles Meier, Gerald Snyder, Gary Steiner, Neal Amstutz
Third Row: Coach Lipinski, Lynn Weikert, Tommy Lorenz, Truman Martin, Bruce Adams, Ricky Hostetler, Paul Sturpe

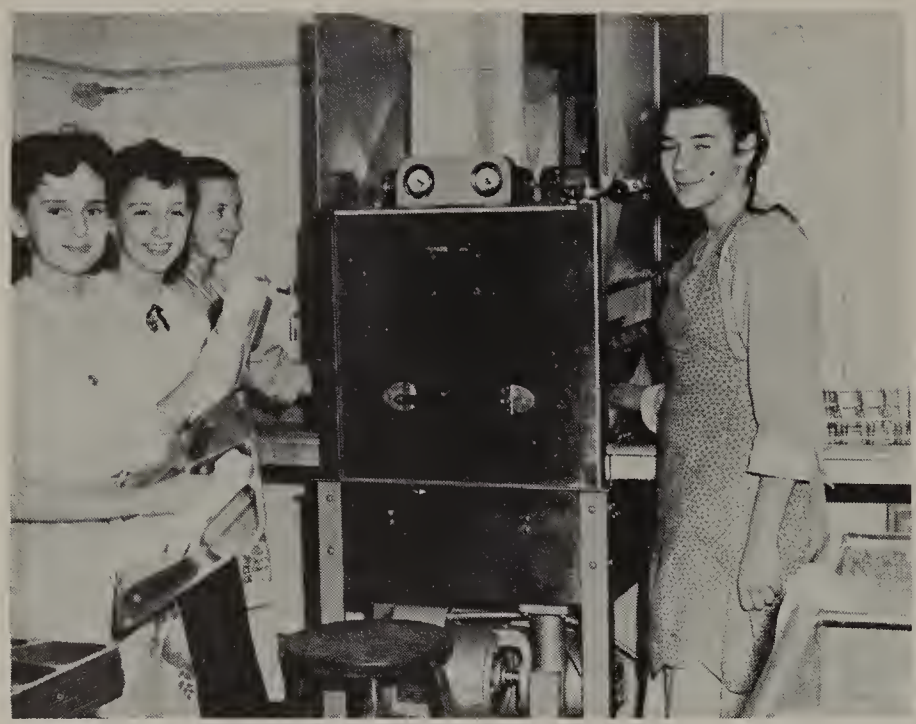

DISH WASHERS

DUET

SAFETY PATROL

WINTER WONDERLAND

TUMBLERS

ADVERTISING
D

PATRONS OF OUR SCHOOL

Lydia's Studio, Dalton

Slussers Food Market, Dalton

D. F. Smith Real Estate, Massillon

P. J. Bordner, Massillon

Peter Bakos, Massillon

Home Appliance Service, Massillon

Liebermann Bakery, Massillon

Lee Furniture, Massillon

Fred Bratche Central Service, Massillon

Hershey Insurance Agency, Orrville

Dowell Dry Cleaning, Orrville

Fike Millinery, Orrville

Wayde's Locker and Meats, Orrville

Orrville Savings Bank, Orrville

National Bank of Orrville, Orrville

Art Iron Products, Orrville

Singer Sewing Center, Wooster

Violo Shoup's Beauty Salon, Wooster

Paint Center, Wooster

Congratulations

CLASS OF 1954

For reaching this important goal in life

SONNENBERG MUTUAL INSURANCE ASSOCIATION

Protection since 1859

Fire, Lightning, Tornado, Cyclone, Windstorm, Hail and Extended Coverage

Office Phone: Dalton 8-2242

Lee H. Douglas, *Pres.* E. L. Sprunger, *Sec'y.*

John H. Gonter

Complete Insurance Coverage

Fire — Casualty — Life

Dalton, Ohio Phone 8-2280

Feel Secure With

FARM BUREAU INSURANCE

LIFE — FIRE — AUTO

25 Years of Service to Over 2,000,000 Policy Holders

PAUL T. BADERTSCHER, *Agent*

Route 2, Orrville, Ohio

Kidron 9R14 Kidron Road

Your Home Deserves The Best

That's Always ADMIRAL

Dalton Radio

Appliances **Television**

11 West Main St., Dalton

Neiss Garage

Custom Built Truck Bodies

West Lebanon

Post Office — Dalton, Ohio

Compliments of

Oswald General Store

Phone 8-2254 Dalton, Ohio

Compliments of

Dalton Hardware

Tschantz Bros., Proprs.
DALTON, OHIO

McDowell Hardware

Phone 8-2727 Dalton, Ohio

Compliments of

Scott Drug Store

Dalton, Ohio

Best Wishes

Class of 1954

Dalton Pottery

Phone 8-2515 Dalton, Ohio

Compliments of

BACH BROS.

CITIES SERVICE PRODUCTS

Dalton, Ohio

Book Restaurant

Mr. and Mrs. Harry Gregory & Son

Dalton, Ohio

The Mark of Modern Living.

CULLIGAN SOFT WATER SERVICE

Box 529 Phone 8-2561

DALTON, OHIO

GOOD LUCK
SENIORS OF 1954

Steiner Upholstering

— On the Square —

Phone 8-2294 Dalton, Ohio

Dale J. Steiner

BEST OF GOOD LUCK
To the
Seniors of 1954

From Your G. E. Dealer

C. V. Amstutz

DALTON, OHIO

GOOD LUCK CLASS OF 1954

SANTMYER GULF SERVICE

The World's Finest Oil

Tires — Batteries — Accessories

Phone 8-2535 Dalton, Ohio

Main and Mill St.

GOOD LUCK CLASS OF 1954

WRIGHT'S 5c to $1.00 STORE

DALTON, OHIO

School Supplies, Notions, Toys
Household Items

CONGRATULATIONS

CLASS OF 1954

First National Bank

Dalton, Ohio

Success To The

CLASS OF 1954

From

SANDWITH'S BARBERSHOP

DALTON, OHIO

Our business was not started to do the gainful thing alone, but the just and honest thing, gainful if possible.

Our 25th year 1955

Berg Dry Goods

Goudy's Furniture Store

Dealer In

Quality Furniture

and

Household Appliances

Phone 8-2765 Dalton

SUCCESS

to the

CLASS OF 1954

ADAMS LUMBER COMPANY

Best Wishes

to the

CLASS OF 1954

G. G. Grim Company

Plymouth — De Soto

Phone 8-2228 Dalton, Ohio

Compliments

of

Eckard Bros.

Fleet-Wing Products

Elgin Watches

The Beautiful Way To Tell Time

E. A. Vandersall

JEWELER

Dalton, Ohio

Waltham Watches — Hamilton Watches

America's Oldest Precision Timekeeper

BERG'S I.G.A.

FOOD MARKET

A complete food service

Phone 8-2525 Dalton, Ohio

The Dalton Cooperative Equity Exchange Co.

Grain, Feed, Fertilizer, Seeds, Fence, Grinding, Builders' Supplies

Phone 8-2755 Dalton, Ohio

"Farmer Owned and Controlled"

Geiser's Feed Store

Buckeye Quality Feeds

Phone 8-2444 Snively Station

DALTON, OHIO

We Sell and Recommend

BUCKEYE

FEEDS

☆

Feeds — Fertilizer — Fence — Coal

Cement — Seeds — Bldg. — Supplies

☆

Manamash Poultry Feeds

KIDRON FEED & SUPPLY

Kidron, Ohio Phone 7

Congratulations Class of "54"

Lehman Signs

KIDRON, OHIO

Remember — Education is something we think we have until we get more of it!

"We're Pulling for the Bulldogs"

☆

Erky's Barber Shop

Kidron, Ohio

L. E. SOMMER and SON

☆

Master Mix Feeds

☆

Kidron, Ohio

Kenny's Store

Groceries — Meats — Drugs

Dry Goods — Footwear — Notions

Phone 8R2 Kidron, Ohio

NUSSBAUM CONSTRUCTION

Excavating — Grading

Earth Moving

and

General Construction

Kidron Ohio

LEHMAN'S AUTO SERVICE

Willys Service

☆

General Auto Service

Phone 61 Kidron, Ohio

THE KIDRON AUCTION

S. C. Sprunger, Mgr.

Auctioneer

Sales Manager

Realtor

Office Tel. 30 Kidron

Res. Tel. 37 Kidron

KIDRON, OHIO

EASY

Washers and Dryers

MYER'S

Pumps and Sprayers

Electrical
and
Construction

KIDRON ELECTRIC

Phone 3R3 Kidron

Compliments of

Amstutz Hatcheries

Baby Chicks Bred For The Purpose
For Eggs or Meat

Each produced from Separate Sets
of Breeder flocks

ORRVILLE KIDRON

Eric's Market

Groceries and Meats

MT. EATON, OHIO

Phone Kidron 29R5

Hunter's Supplies

B. U. Amstutz

Hunting and Fishing Equipment

Kidron, Ohio

WEST LEBANON GARAGE

CHEVROLET

Sales and Service

Phone Massillon 9414

Congratulations

CLASS OF "54"

MT. EATON EQUIPMENT CO.

International Harvester

NEW HOLLAND

MT. EATON ELEVATOR

Harvey Nussbaum, Prop.

Grains — Feeds

Seeds — Fertilizer

Cement — Lime — Grinding — Mixing

Phone Wilmot 4-3487 — Mt. Eaton

Mullet Bros.

Producers of

Coal, Clay, Lime & Crushed Stone

MT. EATON, OHIO

Phone — Wilmot 4-3702

Congratulations

Senior Class of "54"

Harris W. Devoignes

Emick's Radio

ADMIRAL TV

Sales & Service

Mt. Eaton — Phone Wilmot 4-3126

W. C. HARROLD & SONS

Livestock and Fertilizer

PHONES

Kidron 18R4 Wilmot 4-3672

DON'S SERVICE GARAGE

Mt. Eaton

Sohio Products

Phone Wilmot 4-3740

YOUR NEWSPAPER BRINGS YOU

THE FACTS THAT SAFEGUARD

YOUR FREEDOM OF CHOICE

THE EVENING INDEPENDENT

Compliments

of

Superior MEATS

The Superior Provision Co.

Oberlin Dairy

Quality Serves You Best

308 20th St., N. W.

MASSILLON, OHIO

Phone 4666

THE MASSILLON STEEL CASTING COMPANY

The Kind of Steel Casting You Want When You Want Them

When in Massillon

try

MARCHAND

SAVEWAY MARKETS

Courteous service — always!

Sunnyslope Orchard

Growers of Quality Fruit

7 Mi. West of Massillon
on Rt. 241

Phone 9415 Massillon

Compliments of

Demmer Hardware, Inc.

537 Tremont Ave.
MASSILLON, OHIO

Compliments of the

Perry Rubber Co.

525 26th S. E.
Phone 2-2411
MASSILLON, OHIO

Compliments of

M. D. Gritzan & Son Hardware

1109-1115 6th St., S. W.
MASSILLON, OHIO

Home of the
Hamilton Dryers and Washers
Phone 3860

STOP at SCHRAM'S

TASTEE-FREEZ

America's
Favorite Frozen Dessert

— 2 STORES —

2969 Lincoln Way W. and at
Crescent Gardens

Houston's Jewelry

Silverware — Diamonds — Watches
Electrical Appliances
Expert Watch & Jewelry Repairing

Telephone 26631
527 Tremont Ave. S. W.
MASSILLON, OHIO

BREDIGER

FLORIST

1301 Lincoln Way N. W.
MASSILLON, OHIO

The Ranch House
DRIVE-IN

The Best in Food

Massillon, Ohio

Congratulations Class of '54

WHEN BUYING OR SELLING A CAR

See

ECKERT MOTOR SALES CO.

MASSILLON'S MOST RELIABLE DEALER

206 First Street, N. E. Phone 6800

Morrison's Music Service

Band Instruments — Accordians

String Instruments

Sheet Music — Repairing

Phone 7560 220 Lincoln Way E.

MASSILLON, OHIO

The First National Bank

in

MASSILLON

Massillon's **Only** National Bank

The Bank of Friendly Service

Maytag Oswald Co.

117 Erie St. N

Phone 3727 Massillon, Ohio

Compliments of

C. F. Beiner Agency

General Insurance

Charles Phone 7051 Ralph

MASSILLON, OHIO

The Brighten Up Store, Inc.

Sherwin-Williams Products

133 Erie Street N. Phone 8421

MASSILLON, OHIO

The F. W. Arnold Agency Co.

"Insurance that Insures"

37 Erie Street, S. Phone 2-1557

MASSILLON, OHIO

LOUIE'S BARBER SHOP

Four Barbers at your Service

We Sell and Sharpen Sewing-
Pinking Scissors and Knives

214 Lincoln Way W. 2-2440

MASSILLON, OHIO

Hering's

SELF SERVE MARKET

619 Tremont Ave. S. W.

We Deliver

MASSILLON, OHIO

Compliments

of

THE STATE BANK CO.

MASSILLON, OHIO

Compliments of

PEOPLE FEDERAL SERVICE and LOAN ASSOCIATION

MASSILLON, OHIO

Current Dividend 2½% Per Annum

Compliments

of

Federal Lanes

Massillon's

Newest Bowling Est.

Compliments of

Commercial Photolith Company

137 First St., N. E.

MASSILLON

Offset Printing Photo-Lithography

Mairr Donut and Pastry Shop

Features a complete
Bakery and Delicatessen
for all occasions

Open all day Sunday

413 - 11th St. N. E. Dial 23202

MASSILLON, OHIO

THE COMMUNITY STORE

We Service Everything We Sell

Refrigerators — Sweepers, Etc.

Radios Washers Ranges

2922 Lincoln Way N. W. Phone 2-1543

MASSILLON, OHIO

WALT GREEN TIRE & SUPPLY

124 Tremont Ave. S. W.

Phone 7262

MASSILLON, OHIO

Wurlitzer Pianos

Zenith Television — Lowery Organo

BAMMERLINS

212 - 1st N. E. Massillon

Compliments

of

THE OHIO DRILLING CO.

MASSILLON, OHIO

STOP AT

Madelyn's

for

Your Graduation Dresses

112 Lincoln Way East

MASSILLON, OHIO

Compliments

of

KANNERS

MASSILLON, OHIO

Long's Men's Shop

Dial 2-2211 50 Erie St.

Tailoring and Haberdashery

John Crone Paul Crone

Compliments

of

SANITARY LAUNDRY & DRY CLEANING

Massillon, Ohio

Compliments

of

Clean Supply Co.

127 - 1st Street Phone 2-7339

MASSILLON, OHIO

Best Wishes

from

C. S. HENRICH MOTOR CO.

(Your Chrysler — Plymouth Dealer)

1208 Lincoln Way E.

Compliments of

Bon Ton Shop

— • —

49 Lincoln Way E.

MASSILLON, OHIO

Compliments of

BERNARDS FURNITURE CO.

— • —

140 S. Erie

MASSILLON, OHIO

SEGEL'S

Ladies Ready to Wear

— • —

28 Lincoln Way East

MASSILLON, OHIO

MARTIN KUHLINS - TAILOR

Designer and Maker of

Ladies' and Men's Fine Clothes

42 Charles St. S. E.

MASSILLON, OHIO

Stone Brothers

CLOTHES

— ☆ —

104 Lincoln Way W.

Massillon's No. 1 Store for Men

— ☆ —

Compliments

of the

SUGAR BOWL

— ☆ —

Mann's Drive-In

Route 30

— • —

Good Luck to the

Graduating Class

Compliments

The Ideal Co.

The Big Store With
The Little Door

MASSILLON, OHIO

Compliments

SPUHLERS, Inc.

181 Lincoln Way E.
MASSILLON, OHIO

Interior Decorators

RELIABLE OFFICE SUPPLY CO.

159 Lincoln Way West
MASSILLON, OHIO

Compliments

H. W. Giltz Realty Company

32 Factory Street S. E.
MASSILLON, OHIO

Specialists in
Farm and City Property

Compliments of

ACME DAIRY

PRODUCTS COMPANY

MASSILLON, OHIO

Home of Fiesta and

Bing Crosby

ICE CREAM

Congratulations

CLASS OF 1954

—— • ——

C. O. FINEFROCK CO.

of

Massillon

—— • ——

641 Lincoln Way

Dial 4141

Best Wishes

Bates Printing Service

33 Charles Ave. S. E.

Phone 5830

MASSILLON, OHIO

—— • ——

Compliments of

J. J. NEWBERRY & COMPANY

MASSILLON, OHIO

—— • ——

Compliments of

Massillon Independent Retail Jewelers Association

C. P. Duncan — Glen D. Heckert
J. L. Fromholtz — Sutter's
Pitcock & Wagner, Inc.

Blatz Shoe Store

in Massillon

Red Cross — Air-Step
Florsheim

Shoes for the Entire Family

46 Erie St. Massillon

M. H. Martin Co.

Audio-Visual Equipment
Schools and Churches

Special Representatives
Bell and Howell
Motion Picture Equipment

Massillon Phone 8586

Compliments of

W. M. Kyser Sales Company

WARREN, OHIO

Distributors of
Sanitary and School Supplies;
Janitorial Supplies
School and Office Furniture

Compliments

of

MASSILLON BUICK

Sales & Service

131 Tremont Ave. S. W.

Phone 5109

MASSILLON, OHIO

THE KOONS WALLPAPER CO.

55 N. Erie

Phone 4434

MASSILLON, OHIO

Compliments of

Stark Glass, Inc.

409 N. Erie

MASSILLON, OHIO

Compliments of

IDEAL DAIRY

Massillon, Ohio

Complete Line of

Quality Dairy Products and Ice Cream

Stanwood Grocery

&

Confectionery

STANWOOD, OHIO

Compliments of

Graybill Hardware

Hardware — Builders' Supplies

Paints — Radios — Cement Block

East Greenville, Ohio

Phone Massillon 22456

Pollocks Service

24 Hr. Wrecker Service

Phone Day 26444

Phone Night 9514

EAST GREENVILLE

Fahrni's Market
I. G. A.
Fresh Meat — Groceries
Frozen Foods
R. F. D. No. 2 Dalton, Ohio
West Lebanon, Ohio
Phone Massillon 9334

Compliment
of
The West Lebanon Village Store
Merle D. Selders, Prop.

Lawrence Hardware
Roofing and Spouting
NORTH LAWRENCE
Massillon 9586
Prop. John Lawrence

North Lawrence Elevator Co.
Eshelman Feed — Lime — Coal
Fertilizer — Fencing — Drain Tile
Builder's Supplies
Baby Chicks and Poultry Supplies
NORTH LAWRENCE, OHIO
Massillon Phone 22240

☆

Compliments to the Class of 1954

THE DAVIS STUDIO
MASSILLON, OHIO

☆

The REXALL Store

SEIFRIED DRUG
THE Rexall STORE
"ON THE SQUARE"
PHONE 150 ORRVILLE, OHIO

Pharmacists on duty

Rene Orr Frank Seifried

Shafer Electric

Westinghouse Appliances

ORRVILLE, OHIO

240 W. Market St. Phone 408

Good Luck

To

The Seniors

Steiner Implement Co.

ORRVILLE, OHIO

GOOD LUCK

To the Class of '54

Burson Oldsmobile

ORRVILLE, OHIO

Compliments

C. S. Snyder & Sons

FORD

Orrville, Ohio

Success To The Seniors

from

Marthey Real Estate

ORRVILLE, OHIO

Ralph and Ione

COMPLIMENTS

C. R. Miller

BUICK — G.M.C.

ORRVILLE, OHIO

SNYDER SERVICE STATION

Phone 135

ORRVILLE, OHIO

Joe Russell, Mgr.

Howell Motor Co.

Dodge — Plymouth

ORRVILLE, OHIO

FOR

DESOTO — PLYMOUTH

its

LAIBE MOTORS

ORRVILLE, OHIO

Complete Service Dept.

Dollar For Dollar

You Can't Beat A Pontiac

BERNARD SNYDER PONTIAC

ORRVILLE, OHIO

Ressler's

Plumbing — Heating

Electric - Air Conditioning

Bottle Gas

ORRVILLE, OHIO

WEST OAK

Plumbing and Heating

Dealer In

Steam and Hot Water Furnaces

Gas Fittings — Plumbing

Heating

Water Softeners — Pumps

123 West Oak Street

ORRVILLE, OHIO

Office	Res.
Phone	Phone
379	345-Z

Horst Machine Co.

Jobbers in

Machine Work, Wood and Metal Patterns and Electric and Acetylene Welding

Phone 567

ORRVILLE, OHIO

Compliments of

C. R. MOSER

JEWELER

Watches — Silverware

106 N. Main

ORRVILLE, OHIO

AUBLE - HOOLEY

FUNERAL HOME

ORRVILLE, OHIO

Orr Theater

ORRVILLE, OHIO

Finest in Pictures, Sound and Comfort

Complete Decorating Service

at

MARTIN'S

210 N. Main St. Orrville

Paint — Wallpaper — Linoleum

Religious Books and Gifts

Banks Bros. Furniture

147 West Market Street

ORRVILLE, OHIO

For All Your Needs In

Home Furnishings

Biery Swiss Cheese Market

On U. S. Route 30

R. D. No. 2

ORRVILLE, OHIO

Phone 5008-Z

The Wooster Lumber Co.

Where Better Builders Buy

Better Buys For Builders

Opposite Fair Grounds

Wooster Phone 517

City Book Store

Royal Typewriters

Sales — Rental — Repair

Books — Stationery — School Supplies

WOOSTER, OHIO

Compliments

GOLD STAR FEED MILLS

Wooster, Ohio

The William Annat Co

DEPARTMENT STORE

Serving the Public for
Seventy-five Years

Public Square Wooster, Ohio

Lowe & Young Sales & Service

Rt. 30 East 4 Mi.

Minneapolis Moline — New Holland

Lincoln Welders
Templeton Spreaders
Mall Chain Saws

Congratulations!

Treasure House "Hobbies"

136 S. Grant Street

WOOSTER, OHIO

"Your Guide to Constructive
Hobby Living"

Compliments
of

WOOSTER TRACTOR SALES

Your Ford Tractor and Dearborn Implement Dealer

Corner East Liberty and Spink

WOOSTER, OHIO

Congratulations!

CLASS OF 1954!

Nick Amster

WOOSTER, OHIO

A Fine Men's Store
For The Young Man

Conn & Sons

JOHN DEERE

Quality Farm Equipment

Wooster, Ohio Phone 93

SATISFACTION

SINCE 1884

FREEDLANDERS

It Pays to Buy Quality

Wooster Has Good Stores

Congratulations

from

WOOSTER MUSIC CENTER, INC.

(Wallace E. Franks & Associates)

Southeast side of the Square

Records — Record-Players
Musical Instruments
Sheet Music — Accessories

Everett & Cable — Nelson Pianos
Minshall Electronic Organs

"Wayne Country's Complete Music Store"

Wooster Farm Dairies

Ice Cream — Dairy Products
Lunches

Stores at 679 Madison Ave.
and 1421 Cleveland Rd.

WOOSTER, OHIO

Heating — Insulation
Air Conditioning

McGuire Heating Co.

MEMBER NATIONAL WARM AIR HEATING AND AIR CONDITIONING ASSOCIATION
INDOOR COMFORT

317 E. Liberty
Wooster, Ohio
Phone 672

Compliments

of

THE WOOSTER EQUITY

OLIVER

Wheel and Crawler Tractors

Diesel and Gas

Finest in Farm Machinery

WOOSTER, OHIO